



Republic of the Philippines  
Professional Regulation Commission  
Regional Office 7



BAGONG PILIPINAS

# EXAMINATION ADVISORY



PRO EST CES CBT (BUSINESS CONNECTION)  
SUDBON LW

PROFESSIONAL FORESTERS LICENSURE EXAMINATION  
OCTOBER 16 & 17, 2025

## PROFESSIONAL FORESTERS LICENSURE EXAMINATION October 16 & 17, 2025

Relative to this, all examinees are required to bring the following:

1. Notice of Admission (NOA)
2. One (1) piece metered-stamped window mailing envelope
3. Two (2) or more Pencils (No.2)
4. Ballpens with **BLACK** ink only
5. One (1) piece long brown envelope
6. One (1) piece long transparent (non-colored) plastic envelope for keeping your allowed items.
7. Non-Programmable Calculator. (Please refer to Commission Resolution No. 1809-2024 or "Updated List of Non-Programmable Calculators Allowed to be Used in the Licensure Examination")
8. Packed snacks, meals, and necessary medications, including hygiene and sanitary kits, in **TRANSPARENT/CLEAR** containers/cellophanes, with sufficient drinking water supply for the day. The room watchers shall not allow any person, including food delivery service, to give or distribute food to any examinees while the examination is in progress. Except for restroom necessities, no examinee shall be allowed to leave the examination room during the conduct of examination.

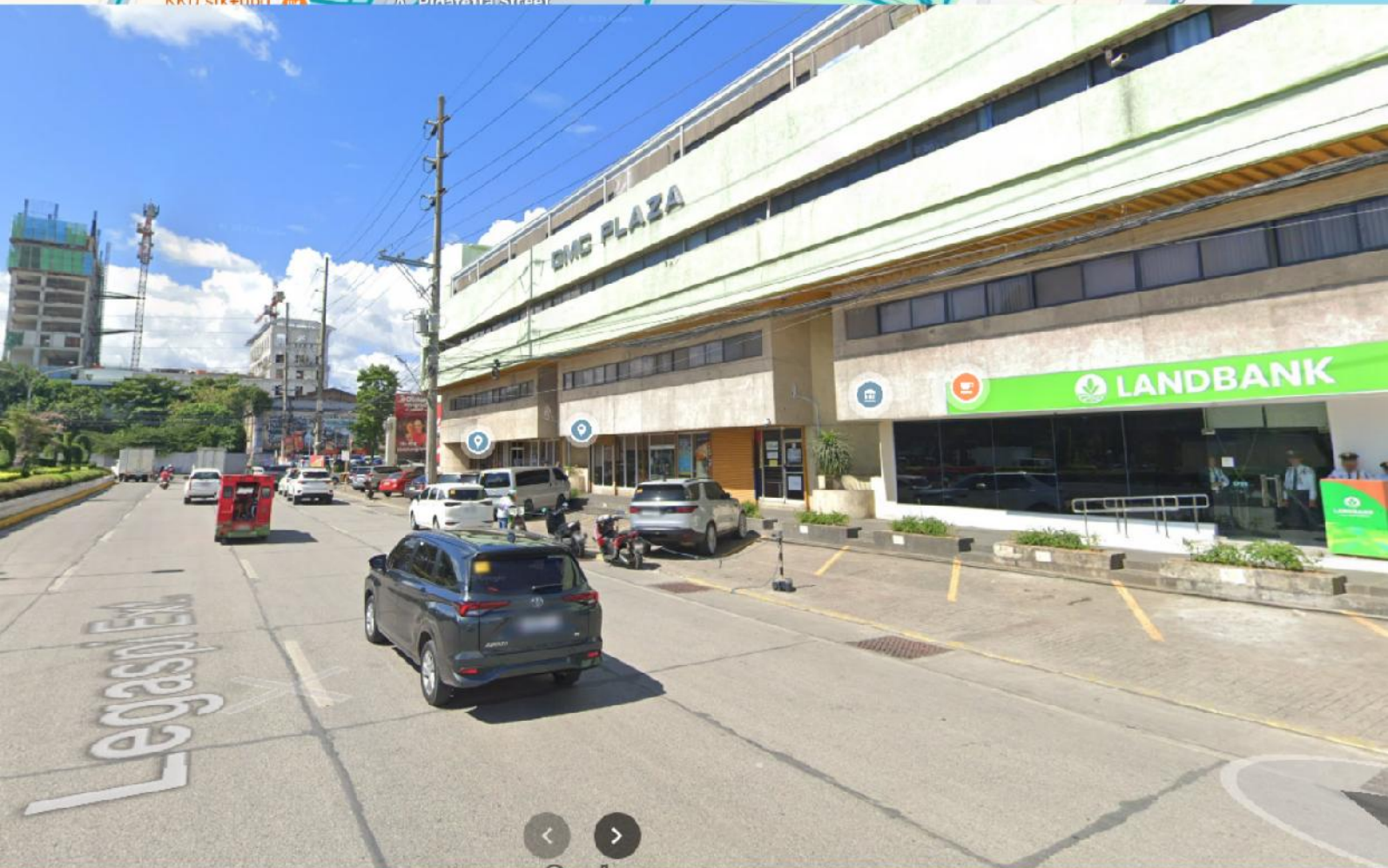
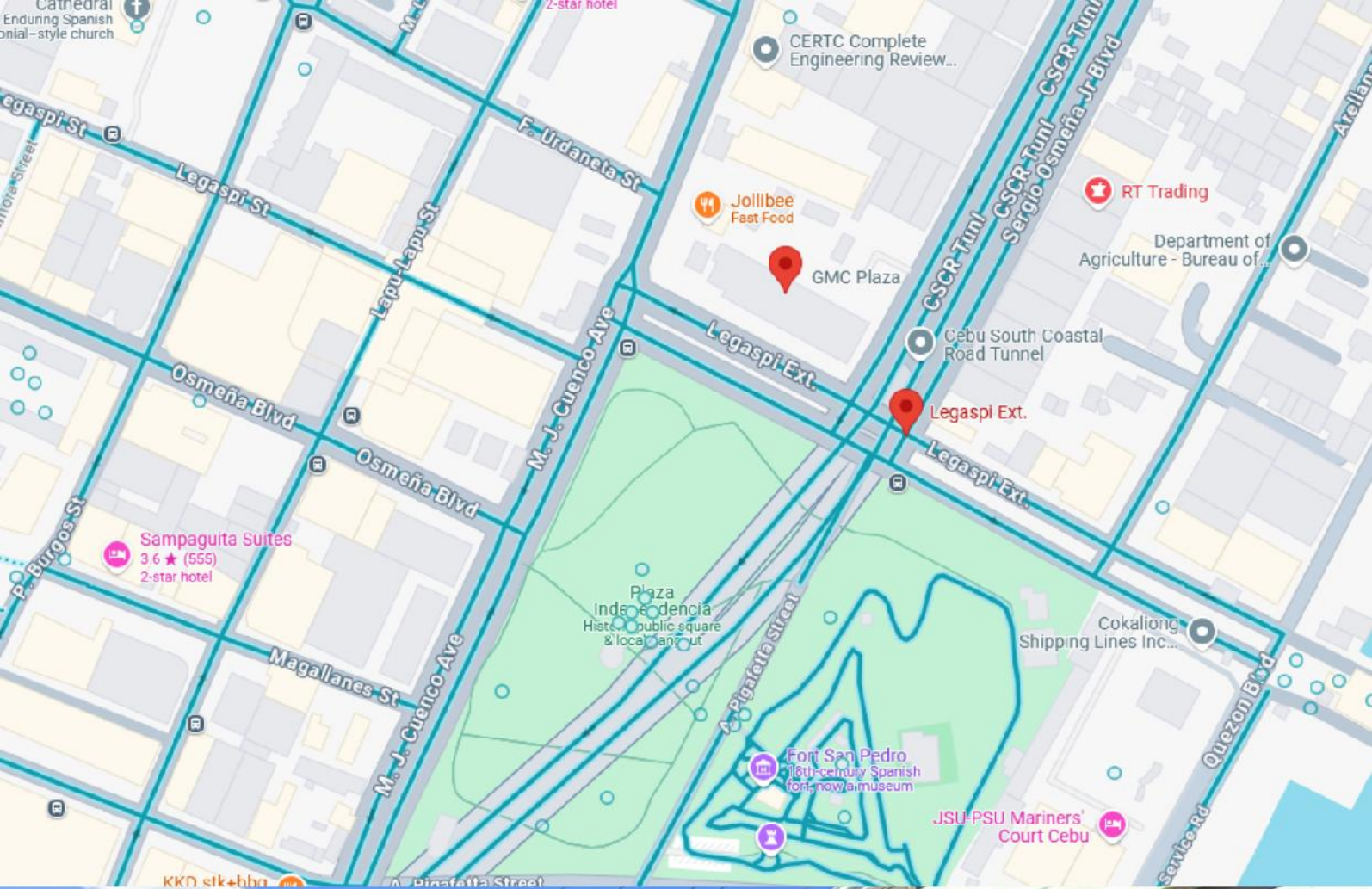

**4/F GMC PLAZA BUILDING**

**LEGAZPI EXTENSION, CORNER MJ CUENCO AVE., CEBU CITY**



Republic of the Philippines  
Professional Regulation Commission  
Manila



PROFESSIONAL REGULATORY BOARD FOR FORESTERS

**PROGRAM OF THE OCTOBER 16 AND 17, 2025 PROFESSIONAL FORESTERS  
LICENSURE EXAMINATION**

<u>DATE AND TIME</u>	<u>SUBJECTS</u>	<u>WEIGHT</u>
<b><u>THURSDAY, OCT. 16, 2025</u></b>		
7:00 A.M. – 7:45 A.M.	<b>GENERAL INSTRUCTIONS AND FILLING OUT OF FORMS</b>	
8:00 A.M. – 12:00 Noon	<b><u>FOREST ECOSYSTEM</u></b> Forest Botany, Dendrology, Forest Ecology, Forest Soils, Tree Physiology, Forest Entomology, Forest Pathology, Forest Biodiversity, Forest Genetics and Tree Improvement	25%
1:00 P.M. – 5:00 P.M.	<b><u>FOREST GOVERNANCE AND SOCIAL FORESTRY</u></b> Forest History, Policy and Administration, Social Forestry and Extension, Forest Protection, Environment and Sustainable Development, Professional Ethics and Values	25%
<b><u>FRIDAY OCT. 17, 2025</u></b>		
8:00 – 12:00 Noon	<b><u>FOREST UTILIZATION ENGINEERING</u></b> Wood Structure and Identification, Wood Physics and Mechanics, Wood Seasoning and Preservation, Forest Products Utilization, Utilization of Non-Timber Forest Products	20%
1:00 P.M. - 6:00 P.M.	<b><u>FOREST PRODUCTION MANAGEMENT</u></b> Forest Biometry, Mensuration and Inventory, Forest Management, Forest Economics and Finance, Range Management, Multiple Uses Forestry, Silvicultural Methods/Systems, Forest Nursery, Forest Plantation	30%

**GENERAL INSTRUCTIONS:**

1. Check or verify your school/building assignments at the PRC official website ([www.prc.gov.ph](http://www.prc.gov.ph)) or through the Notices/Announcements to be posted at the PRC premises two (2) to three (3) working days before the date of examination.
2. Report to the school/building assignment before 5:30 a.m. on the first day of the examination to verify your room and seat number. Be punctual. Late examinees will not be admitted.

3. Examinees are required to wear the following attire every examination day:
  1. Male Examinees - White polo shirt with collar (without any seal, logo or mark)  
Decent pants or slacks
  2. Female Examinees - White blouse or shirt with collar (without any seal, logo or mark)  
Decent skirt or slacks
4. Bring the following on examination day:
  - a. Notice of Admission
  - b. Official Receipt
  - c. One (1) piece metered-stamped window mailing envelope
  - d. Two (2) or more pencils (No. 2)
  - e. Ballpens with **BLACK** ink only
  - f. One (1) piece long brown envelope
  - g. One (1) piece long transparent/plastic envelope (for keeping your valuables and other allowed items)
  - h. **NON-PROGRAMMABLE CALCULATORS (Please refer to Commission Resolution No. 1809-2024 or the “Updated List of Non-Programmable Calculators Allowed to be used in the Licensure Examinations”)**
  - i. Packed snacks, meals, and necessary medications, including hygiene and sanitary kits, in TRANSPARENT/CLEAR containers/cellophanes, with sufficient drinking water supply for the day. The proctors/room watchers shall not allow any person, including food delivery service, to give or distribute food to any examinees while the examination is in progress. Except for restroom necessities, no examinee shall be allowed to leave the examination room during the conduct of the examination

**NOTE: ONLY ONE CALCULATOR SHALL BE ALLOWED INSIDE THE EXAMINATION ROOM. CALCULATORS SHALL BE INSPECTED AND HAVE TO BE RESET BEFORE THE START OF THE EXAMINATION.**

5. The following items are strictly **PROHIBITED** inside the examination premises/rooms.
  - a. Books, notes, review materials, and other printed materials containing coded data/information/formula.
  - b. **Calculators which are programmable or with embedded functions especially CASIO FX991ES and CASIO FX-991ES plus**
  - c. **APPLE, SAMSUNG AND OTHER SMART WATCHES, CELLULAR PHONES, EAR PLUGS, TRANSMITTERS, PORTABLE COMPUTERS, BLUETOOTH AND OTHER ELECTRONIC GADGETS/DEVICES WHICH MAY BE USED TO STORE OR RETRIEVE DATA/INFORMATION AND/OR TO COMMUNICATE FOR WHATEVER PURPOSES**
  - d. Bags of any kind (ladies bag, shoulder bags, attaché case, backpacks, etc.)
  - e. Other examination aids not stated on this program.

The rules on the conduct of bodily search, inspection of personal belongings of the examinees, and the seizure/confiscation of prohibited items during the licensure exam (Annex A of PRC Memorandum Order No. 57, s. 2020) shall be strictly observed.

6. Examinees and examination personnel are encouraged to observe the minimum health standards per DOH Circular No. 0324 (s. 2023)<sup>1</sup> throughout the conduct of the examination.
7. Read carefully and follow the instructions on your NOTICE OF ADMISSION

---

<sup>1</sup> Updated Health Protocols Following the Lifting of the COVID-19 Public Health Emergency

Page 3  
Program of the October 16-17 Foresters  
Licensure Examination

**NOTE: PERSONAL BELONGINGS BROUGHT BY AN EXAMINEE SHALL BE FOR HIS/HER OWN ACCOUNT. THE PRC WILL NOT BE ANSWERABLE FOR ANY SUCH ITEM OR PERSONAL BELONGING THAT MIGHT BE LOST DURING THE EXAM WITHOUT FAULT OR NEGLIGENCE ON ITS PART.**

Manila, Philippines  
July 18, 2025

**APPROVED:**



**NERIA A. ANDIN**  
Chairperson

**CERTIFIED CORRECT:**

  
**ATTY. LOVELIKA T. BAUTISTA**  
Chief, PRB Secretariat Division



Republic of the Philippines  
Professional Regulation Commission  
Manila



Resolution No. 1809  
Series of 2024

**UPDATED LIST OF NON-PROGRAMMABLE CALCULATORS ALLOWED  
TO BE USED IN THE LICENSURE EXAMINATIONS**

**WHEREAS**, Republic Act (R.A.) No. 8981, or the “PRC Modernization Act of 2000”, empowers the Professional Regulation Commission (Commission) to administer, implement and enforce the regulatory policies of the national government with respect to the regulation and licensing of the professions under its jurisdiction; administer and conduct the licensure examinations of the various regulatory Boards in accordance with the rules and regulations promulgated; and adopt measures to preserve the integrity and inviolability of the licensure examinations, among others;

**WHEREAS**, the Commission, pursuant to its powers under the same Act, issued Memorandum Circular (MC) No. 21 (s. 2009), prescribing the list of non-programmable calculators to be used by the examinees in all licensure examinations;

**WHEREAS**, some of the models in the list of allowed non-programmable calculators under MC No. 21 (s. 2009) are found to be outdated since most of them are phased-out and are commercially unavailable;

**WHEREAS**, the Commission recognizes the importance of ensuring that the list of non-programmable calculators allowed in the licensure examinations are up-to-date and easily accessible;

**WHEREAS**, it is also important to have an updated list of allowed non-programmable calculators for the guidance of the Commission Regional Offices, the examinees, and other stakeholders;

**NOW THEREFORE**, the Commission **RESOLVES**, as it is hereby **RESOLVED**, to recommend the **Updated List of Non-Programmable Calculators Allowed to be Used in Licensure Examinations** as shown in “Annex A”.

**RESOLVED FURTHER**, that the following additional guidelines be properly followed:

- a. Only one (1) non-programmable calculator per examinee shall be allowed inside the examination room. All calculators shall be thoroughly inspected by the examination personnel every examination day.
- b. Borrowing, lending and substitution/replacement of calculators while the examination is in progress shall not be allowed.

**RESOLVED FINALLY**, that:

- a. Professional Regulatory Boards (PRBs) that have their own list of allowable calculators may continue to use their existing *Resolution*, which shall be clearly stated in their licensure examination program;
- b. PRBs that prefer to have their own list of allowable calculators may issue their own *Resolution*;
- c. PRBs may completely disallow calculators in their licensure examinations which shall be clearly stated in their licensure examination program; and

PROFESSIONAL REGULATION COMMISSION

Resolution No. 1809 (s. 2024)

Updated List of Non-Programmable Calculators Allowed

to be Used in the Licensure Examinations

Page 2 of 2

- d. Calculators listed in MC No. 21 (s. 2009) that are still available in the market may be used in licensure examinations, with the exception of that mentioned in MC No. 01 (s. 2018) on "*Disallowing the Use of Casio Calculator FX-991ES and FX 991ES Plus in the Licensure Examinations, and other Special Rules on the Use of Calculators during the Licensure Examinations*" and Casio Calculator FX-570ES Plus which has been repeatedly discovered to have been used for cheating by, but not limited to, being modified to transmit and receive data.

This Resolution shall take effect immediately following its publication in the Official Gazette or a newspaper of general circulation and the submission of a copy thereof to the Office of the National Administrative Register of the University of the Philippines.

Done in the City of Manila, this 26th day of April 2024.

  
CHARITO A. ZAMORA  
Chairperson

  
JOSE Y. CUETO, JR.  
Commissioner

  
ERWIN M. ENAD  
Commissioner

DATE OF PUBLICATION IN THE  
BUSINESS MIRROR APR 29 2024  
EFFECTIVE DATE: IMMEDIATELY

**ANNEX "A"****I. CASIO SCIENTIFIC CALCULATORS**

Fx-95MS	Fx-122S	Fx-350HA	Fx-82ES PLUS
Fx-100D	Fx-220	Fx-350MS	Fx-85MS
Fx-100MS	Fx-250HC	Fx-350TL	Fx-85W
Fx-100S	Fx-260	Fx-570AD	Fx-901
Fx-100W	Fx-300W	Fx-570MS	Fx-911W
Fx-115MS	Fx-350D	Fx-570S	Fx-991S
Fx-115S	Fx-350ES PLUS	Fx-570W	Fx-991W
Fx-115WA	Fx-350EX	Fx-82EX	

**II. CANON SCIENTIFIC CALCULATORS**

F-502	F-710	F-718SG	F-720i
F-502G	F-718S	F-718SGA	F-760S
F-604	F-718SA	F-720	F-789SGA (with transparent casing)

**III. SHARP SCIENTIFIC CALCULATORS**

EL-500W	EL-506W	EL-510R	EL-531XH
EL-501V	EL-509D	EL-520G	EL-531W
EL-501W	EL-509R	EL-520VA	EL-546L
EL-501X	EL-509V	EL-520W	EL-546VA
EL-506P	EL-509W	EL-520X	EL-556G
EL-506V	EL-509X	EL-531VH	EL-W531TH-WH (with transparent casing)

**IV. HEWLETT-PACKARD SCIENTIFIC CALCULATORS**

HP 9S	HP 10S	HP 30S	HP Smartcalc 300S
-------	--------	--------	-------------------

**V. CITIZEN SCIENTIFIC CALCULATORS**

SR-135N	SR-260N	SR-270N	SR-270X	SR-281N
---------	---------	---------	---------	---------

**VI. AURORA SCIENTIFIC CALCULATORS**

AX-501	AX-528BL	AX-595TV	AX-597W	AX-600S
--------	----------	----------	---------	---------

**VII. OLYMPIA SCIENTIFIC CALCULATORS**

LCD 8110	LCD 9210	ES-570MS	ES-570ES PLUS (with transparent casing)
----------	----------	----------	---

**VIII. TEXAS INSTRUMENTS SCIENTIFIC CALCULATORS**

TI-30XA	TI-30XIIS	TI-30XS	TI-34	TI-36X PRO
---------	-----------	---------	-------	------------

**IX. OTHER BRANDS**

KARCE KC-S991	KARCE KC-S3500
PORPO YH-105	PORPO YH-106
TAKSUN TS-98MS	TAKSUN TS-2000



# PROFESSIONAL REGULATION COMMISSION

## CEBU

### FORESTER

OCTOBER 16 & 17, 2025

**School :** COMPUTER-BASED LICENSURE EXAMINATION & REGULAR TESTING CENTER

**Address :** LEGAZPI EXTENSION, CORNER MJ CUENCO AVE., CEBU CITY (ACROSS PLAZA INDEPENDENCIA)

**Building :** GMC PLAZA

**Floor :** 4TH

**Room/Grp No. : A**

Seat No.	Last Name	First Name	Middle Name	School Attended
1	ACOSTA	ANNALOU	LUZANO	BOHOL ISLAND STATE UNIVERSITY (FOR.CVSCAFT)-BILAR
2	ADAZA	CHRISTIAN PAUL	BORROMEO	VISAYAS STATE UNIVERSITY (for.VISCA,LSU.)-BAYBAY
3	ALACIDA	MARK LESTER	VALE	BOHOL ISLAND STATE UNIVERSITY (FOR.CVSCAFT)-BILAR
4	ALBIOLA	ROSELYN	PARREÑO	NEGROS ORIENTAL STATE UNIVERSITY (CVPC)-BAYAWAN
5	ALBOFERA	GEORGIE	MOSONG	CEBU TECHNOLOGICAL UNIVERSITY-ARGAO (for.CSCST)
6	ALGABA	SAMANTHA	BARRIENTOS	VISAYAS STATE UNIVERSITY (for.VISCA,LSU.)-BAYBAY
7	ALONSO	MITCHICO	EBAROLA	CEBU TECHNOLOGICAL UNIVERSITY-ARGAO (for.CSCST)
8	AMPER	MAE-AN	SALIMBAGAT	NEGROS ORIENTAL STATE UNIVERSITY-PAMPLONA
9	ANSAY	ANGELICA	ANDRADE	CEBU TECHNOLOGICAL UNIVERSITY-ARGAO (for.CSCST)
10	BABOR	JIRAH MAE	ENO	NEGROS ORIENTAL STATE UNIVERSITY-PAMPLONA
11	BACARA	MARIA LEE	SALDASAL	NEGROS ORIENTAL STATE UNIVERSITY-PAMPLONA
12	BARREDO	FRENCES MYKA	ALCAYDE	CEBU TECHNOLOGICAL UNIVERSITY-ARGAO (for.CSCST)
13	BARRERA	DONABEL	SAGA	NEGROS ORIENTAL STATE UNIVERSITY (CVPC)-BAYAWAN
14	BELANDRES	ARON GABRIEL	SALAR	CEBU TECHNOLOGICAL UNIVERSITY-ARGAO (for.CSCST)
15	BIGOY	SHIELA	LAWANAN	NEGROS ORIENTAL STATE UNIVERSITY (CVPC)-BAYAWAN
16	BOCANEGRA	MARLOU	GUTANG	NEGROS ORIENTAL STATE UNIVERSITY (CVPC)-BAYAWAN
17	BORLADO	CHARLOTE	MANUGAS	NEGROS ORIENTAL STATE UNIVERSITY-PAMPLONA
18	BRINA	MA. ANAFE	CARTAGENAS	BOHOL ISLAND STATE UNIVERSITY (FOR.CVSCAFT)-BILAR
19	BUDIONGAN	CARL ANTHONY	GALLENERO	BOHOL ISLAND STATE UNIVERSITY (FOR.CVSCAFT)-BILAR
20	BULAGAO	VENANCIO JR.	DELMORO	NEGROS ORIENTAL STATE UNIVERSITY-PAMPLONA
21	CABASE	VANESSA MAY	MEGUIZO	CEBU TECHNOLOGICAL UNIVERSITY-ARGAO (for.CSCST)
22	CABIAS	REYNALYN	PICA	NEGROS ORIENTAL STATE UNIVERSITY (CVPC)-BAYAWAN
23	CACAS	YVES	CABUAL	NEGROS ORIENTAL STATE UNIVERSITY-PAMPLONA
24	CADUYAC	MEGAN	MADJUS	BOHOL ISLAND STATE UNIVERSITY (FOR.CVSCAFT)-BILAR
25	CAILING	DANICA	BALAMAD	BOHOL ISLAND STATE UNIVERSITY (FOR.CVSCAFT)-BILAR
26	CALIMBAYAN	WHYZ	OTERO	VISAYAS STATE UNIVERSITY (for.VISCA,LSU.)-BAYBAY
27	CALLET	JOE	R	NEGROS ORIENTAL STATE UNIVERSITY-PAMPLONA
28	CAMARILLO	JHON VERT	CARREON	CEBU TECHNOLOGICAL UNIVERSITY-ARGAO (for.CSCST)
29	CANTIL	KYLA	PASAOL	CEBU TECHNOLOGICAL UNIVERSITY-ARGAO (for.CSCST)
30	CATACUTAN	JENNYVEB	MANANQUIL	NEGROS ORIENTAL STATE UNIVERSITY-PAMPLONA
31	CENA	JOHN PHILLIP	REDOBLADO	CEBU TECHNOLOGICAL UNIVERSITY-ARGAO (for.CSCST)
32	CUACO	HYRA MAE	GALLOGO	BOHOL ISLAND STATE UNIVERSITY (FOR.CVSCAFT)-BILAR

33	DAVIN	CHRISTINE DIANE	DICOY	CEBU TECHNOLOGICAL UNIVERSITY-ARGAO (for.CSCST)
34	DAYOT	IVYJANE	CAMBANGAY	BOHOL ISLAND STATE UNIVERSITY (FOR.CVSCAFT)-BILAR
35	DAYOT	ROMELYN	CANDA	BOHOL ISLAND STATE UNIVERSITY (FOR.CVSCAFT)-BILAR
36	DE LEON	KRISTENE MARIE	VECITE	CEBU TECHNOLOGICAL UNIVERSITY-ARGAO (for.CSCST)
37	DIOLA	JESIE	TORREJOS	BOHOL ISLAND STATE UNIVERSITY (FOR.CVSCAFT)-BILAR
38	DIVINAGRACIA	GWYNETH	MIER	CEBU TECHNOLOGICAL UNIVERSITY-ARGAO (for.CSCST)
39	DUMAO	DARYL	VERGARA	NEGROS ORIENTAL STATE UNIVERSITY-PAMPLONA
40	DUMAPIAS	JOHN HENRY	QUIROL	BOHOL ISLAND STATE UNIVERSITY (FOR.CVSCAFT)-BILAR
41	DURAN	JAYFORD	CARRILLO	CEBU TECHNOLOGICAL UNIVERSITY-ARGAO (for.CSCST)
42	EBARITA	MICHAEL JR.	GEROQUIA	NEGROS ORIENTAL STATE UNIVERSITY (CVPC)-DUMAGUETE
43	ESCALANTE	MARIKHAN		CEBU TECHNOLOGICAL UNIVERSITY-ARGAO (for.CSCST)
44	ESTRADA	JULIE ANN	TURTOGO	CEBU TECHNOLOGICAL UNIVERSITY-ARGAO (for.CSCST)
45	FUENTES	GRACE JOY		VISAYAS STATE UNIVERSITY (for.VISCA,LSU.)-BAYBAY
46	FUENTES	JANICE	FLORES	CEBU TECHNOLOGICAL UNIVERSITY-ARGAO (for.CSCST)
47	GADOR	CHRISTINE JAY	MERCADO	NEGROS ORIENTAL STATE UNIVERSITY (CVPC)-DUMAGUETE
48	GANAR	JASMIN DAVE	ABLANQUE	VISAYAS STATE UNIVERSITY (for.VISCA,LSU.)-BAYBAY
49	GELLA	DARIO	RELANTE	CEBU TECHNOLOGICAL UNIVERSITY-ARGAO (for.CSCST)
50	HALINA	JENALYN	RANARA	BOHOL ISLAND STATE UNIVERSITY (FOR.CVSCAFT)-BILAR
51	HALINA	MAE JHAY	HALINA	BOHOL ISLAND STATE UNIVERSITY (FOR.CVSCAFT)-BILAR
52	INCIPIDO	ELYN	VELICARIO	CEBU TECHNOLOGICAL UNIVERSITY-ARGAO (for.CSCST)
53	ITEM	RUBY MAE	POLESTICO	VISAYAS STATE UNIVERSITY (for.VISCA,LSU.)-BAYBAY
54	LINAWAN	RIZZA	LICAYAN	CEBU TECHNOLOGICAL UNIVERSITY-ARGAO (for.CSCST)
55	LINOGAO	NERIE JR	HEWE	BOHOL ISLAND STATE UNIVERSITY (FOR.CVSCAFT)-BILAR
56	LLEGUNAS	JASON	ENMACINO	CEBU TECHNOLOGICAL UNIVERSITY-ARGAO (for.CSCST)
57	LOMOCSO	ARIEL	TAGOLGOL	VISAYAS STATE UNIVERSITY (for.VISCA,LSU.)-BAYBAY
58	LOMOD	RUFINA	ESCLARES	BOHOL ISLAND STATE UNIVERSITY (FOR.CVSCAFT)-BILAR
59	LORA	ELYSA MAE	VILLAFañE	VISAYAS STATE UNIVERSITY (for.VISCA,LSU.)-BAYBAY
60	MAESTRE	JESSELYN		BOHOL ISLAND STATE UNIVERSITY (FOR.CVSCAFT)-BILAR
61	MANILA	MARK ANTHONY	CAMARILLO	CEBU TECHNOLOGICAL UNIVERSITY-ARGAO (for.CSCST)
62	MANTE	KACIE	DARO	BOHOL ISLAND STATE UNIVERSITY (FOR.CVSCAFT)-BILAR
63	MANZANO	MA. CRISTY	GALLITO	CEBU TECHNOLOGICAL UNIVERSITY-ARGAO (for.CSCST)
64	MARCOSA	JEIAN	AMATORIO	NEGROS ORIENTAL STATE UNIVERSITY-PAMPLONA
65	MAYOR	DANILO		CEBU TECHNOLOGICAL UNIVERSITY-ARGAO (for.CSCST)
66	MONARES	RUTH	PABLEO	CEBU TECHNOLOGICAL UNIVERSITY-ARGAO (for.CSCST)
67	MONTANO	RACELLE	RIVAS	CEBU TECHNOLOGICAL UNIVERSITY-ARGAO (for.CSCST)
68	MONTERO	NISSI MARIE	ENO	NEGROS ORIENTAL STATE UNIVERSITY (CVPC)-DUMAGUETE
69	MUTIA	CARL JOHN	ESPINA	BOHOL ISLAND STATE UNIVERSITY (FOR.CVSCAFT)-BILAR
70	NAPOLES	JESSA	REYES	VISAYAS STATE UNIVERSITY (for.VISCA,LSU.)-BAYBAY
71	NAZARENO	VIVIEN	QUINTAL	CEBU TECHNOLOGICAL UNIVERSITY-ARGAO (for.CSCST)

72	NERI	JOEL	DACULLO	CEBU TECHNOLOGICAL UNIVERSITY-ARGAO (for.CSCST)
73	NIERE	FLORAME	DERAMA	CEBU TECHNOLOGICAL UNIVERSITY-ARGAO (for.CSCST)
74	OLIVAR	JOCEL JULIE	RUELO	CEBU TECHNOLOGICAL UNIVERSITY-ARGAO (for.CSCST)
75	OLPOS	SAMMY	DINAPO	NEGROS ORIENTAL STATE UNIVERSITY-PAMPLONA
76	ORACA	EDIE MARK	GEABROSO	CEBU TECHNOLOGICAL UNIVERSITY-ARGAO (for.CSCST)
77	OREVILLO	MERRY ROSE	ZERNA	NEGROS ORIENTAL STATE UNIVERSITY-PAMPLONA
78	ORTIGA	ROSEMARIE	EGOS	CEBU TECHNOLOGICAL UNIVERSITY-ARGAO (for.CSCST)
79	PAGAS	ARVIN CHESTER	LACEA	VISAYAS STATE UNIVERSITY (for.VISCA,LSU.)-BAYBAY
80	PAÑAMOGAN	AMY	BOTER	BOHOL ISLAND STATE UNIVERSITY (FOR.CVSCAFT)-BILAR
81	PARANTAR	JOHANNA MAE	EJARES	CEBU TECHNOLOGICAL UNIVERSITY-ARGAO (for.CSCST)
82	PEPITO	CHARLINE	TOBES	CEBU TECHNOLOGICAL UNIVERSITY-ARGAO (for.CSCST)
83	POLINAR	JESSA MAE	BASTILLADA	BOHOL ISLAND STATE UNIVERSITY (FOR.CVSCAFT)-BILAR
84	PREJOLES	JORAZYL	REGIDOR	NEGROS ORIENTAL STATE UNIVERSITY-PAMPLONA
85	QUIÑONES	NEIL	DINGLASA	NEGROS ORIENTAL STATE UNIVERSITY-PAMPLONA
86	QUISEL	RAYMART	REGALA	NEGROS ORIENTAL STATE UNIVERSITY-PAMPLONA
87	RAAGAS	GEDION	HIMAYA	NEGROS ORIENTAL STATE UNIVERSITY-PAMPLONA
88	RAMOS	JANNAH RAE	ALBARRACIN	CEBU TECHNOLOGICAL UNIVERSITY-ARGAO (for.CSCST)
89	RASONABE	JULIANNE	CABILAO	VISAYAS STATE UNIVERSITY (for.VISCA,LSU.)-BAYBAY
90	REDOBLADO	SHEILA		CEBU TECHNOLOGICAL UNIVERSITY-ARGAO (for.CSCST)
91	RICAFORT	AISA	ARNAIZ	NEGROS ORIENTAL STATE UNIVERSITY (CVPC)-BAYAWAN
92	RODRIGUEZ	ROSELYN	LOVITOS	CEBU TECHNOLOGICAL UNIVERSITY-ARGAO (for.CSCST)
93	ROM	GRIZCHIE	LUGASAN	VISAYAS STATE UNIVERSITY (for.VISCA,LSU.)-BAYBAY
94	ROSALES	FREDERICK		CEBU TECHNOLOGICAL UNIVERSITY-ARGAO (for.CSCST)
95	RUFO	AVEGAIL	CAHILIG	CEBU TECHNOLOGICAL UNIVERSITY-ARGAO (for.CSCST)
96	RUTOR	YVONNE CLAIRE	CORCILLES	VISAYAS STATE UNIVERSITY (for.VISCA,LSU.)-BAYBAY
97	SABLAN	REY JAY	AÑON	VISAYAS STATE UNIVERSITY (for.VISCA,LSU.)-BAYBAY
98	SALDOM	MERI JOYCE		BOHOL ISLAND STATE UNIVERSITY (FOR.CVSCAFT)-BILAR
99	SALIMBAGAT	ROSSEL-AN	SANTIAGO	NEGROS ORIENTAL STATE UNIVERSITY-PAMPLONA
100	SAMPOTON	MERCHY JOY	DECASA	BOHOL ISLAND STATE UNIVERSITY (FOR.CVSCAFT)-BILAR
101	SANSOLIS	SHELA MAE	LETIGIO	NEGROS ORIENTAL STATE UNIVERSITY-PAMPLONA
102	SAYRE	CAMELA KAY	TEJANO	NEGROS ORIENTAL STATE UNIVERSITY-PAMPLONA
103	SERNICULA	EVELYN		NEGROS ORIENTAL STATE UNIVERSITY (CVPC)-BAYAWAN
104	SIGUE	SHEINA MAE	MALUNES	NEGROS ORIENTAL STATE UNIVERSITY (CVPC)-BAYAWAN
105	SOBIONO	JUNREY	DIVINAGRACIA	BOHOL ISLAND STATE UNIVERSITY (FOR.CVSCAFT)-BILAR
106	TAC-ON	JOHNUEL	RIN	BOHOL ISLAND STATE UNIVERSITY (FOR.CVSCAFT)-BILAR
107	TAGUD	JOEL ANDRE	BACOLOD	VISAYAS STATE UNIVERSITY (for.VISCA,LSU.)-BAYBAY
108	TAMPARONG	MOISES JR.	MACAHIDHID	NEGROS ORIENTAL STATE UNIVERSITY (CVPC)-BAYAWAN
109	TIBULAN	RYAN JOSHUA	TOMARONG	NEGROS ORIENTAL STATE UNIVERSITY (CVPC)-BAYAWAN
110	TIONGSON	DIANNE	PALINGCOD	BOHOL ISLAND STATE UNIVERSITY (FOR.CVSCAFT)-BILAR

111	URBANO	JADE	SOLIS	CEBU TECHNOLOGICAL UNIVERSITY-ARGAO (for.CSCST) Page 1 of 1
112	VILLALON	AIJESA JEAN	PALOMAR	NEGROS ORIENTAL STATE UNIVERSITY- PAMPLONA
113	ZUNIEGA	ROBERTLY		NEGROS ORIENTAL STATE UNIVERSITY- PAMPLONA

**REMINDER:** USE SAME NAME IN ALL EXAMINATION FORMS. IF THERE IS AN ERROR IN SPELLING AND OTHER DATA KINDLY REQUEST YOUR ROOM WATCHERS TO CORRECT IT ON THE FIRST DAY OF EXAMINATION. REPORT TO YOUR ROOM ON OR BEFORE 6:30 A.M. LATE EXAMINEES WILL NOT BE ADMITTED.