



PROFESSIONAL REGULATION COMMISSION REGIONAL OFFICE VI



ROOM ASSIGNMENTS AND REMINDERS

ALLOWED ITEMS

Your **valuables** and the following **ALLOWED ITEMS** must be placed inside one (1) long transparent/plastic envelope:

- **Notice of Admission (NOA)** - Strictly **NO NOA, NO ADMISSION** to the examination rooms
- **Two (2) or more pencils (No. 2)**
- **Black ball pen** - ordinary black ink only and with transparent casing
- **One (1) piece long brown envelope**

FOOD, MEDICINE, AND PERSONAL ITEMS

Examinees must bring **packed snacks/meals** and necessary medications, including hygiene and sanitary kits, all of which should be placed in transparent/clear containers or cellophane, along with a sufficient supply of drinking water for the day.

IMPORTANT:

- Proctors/room watchers are **strictly prohibited** from accepting or distributing food from any person, including delivery services, during the examination.
- **NO EXAMINEE SHALL BE ALLOWED TO LEAVE THE EXAMINATION ROOM** during the conduct of the examination, **except for restroom necessities.**

WARNING: BAGS OF ANY KIND, REVIEW MATERIALS, CELLULAR PHONES AND OTHER SIMILAR GADGETS/DEVICES ARE STRICTLY PROHIBITED INSIDE THE EXAMINATION PREMISES ON THE EXAMINATION DAY.

For complete instructions and additional reminders, please download a copy of the Program of Examination.

SCAN ME

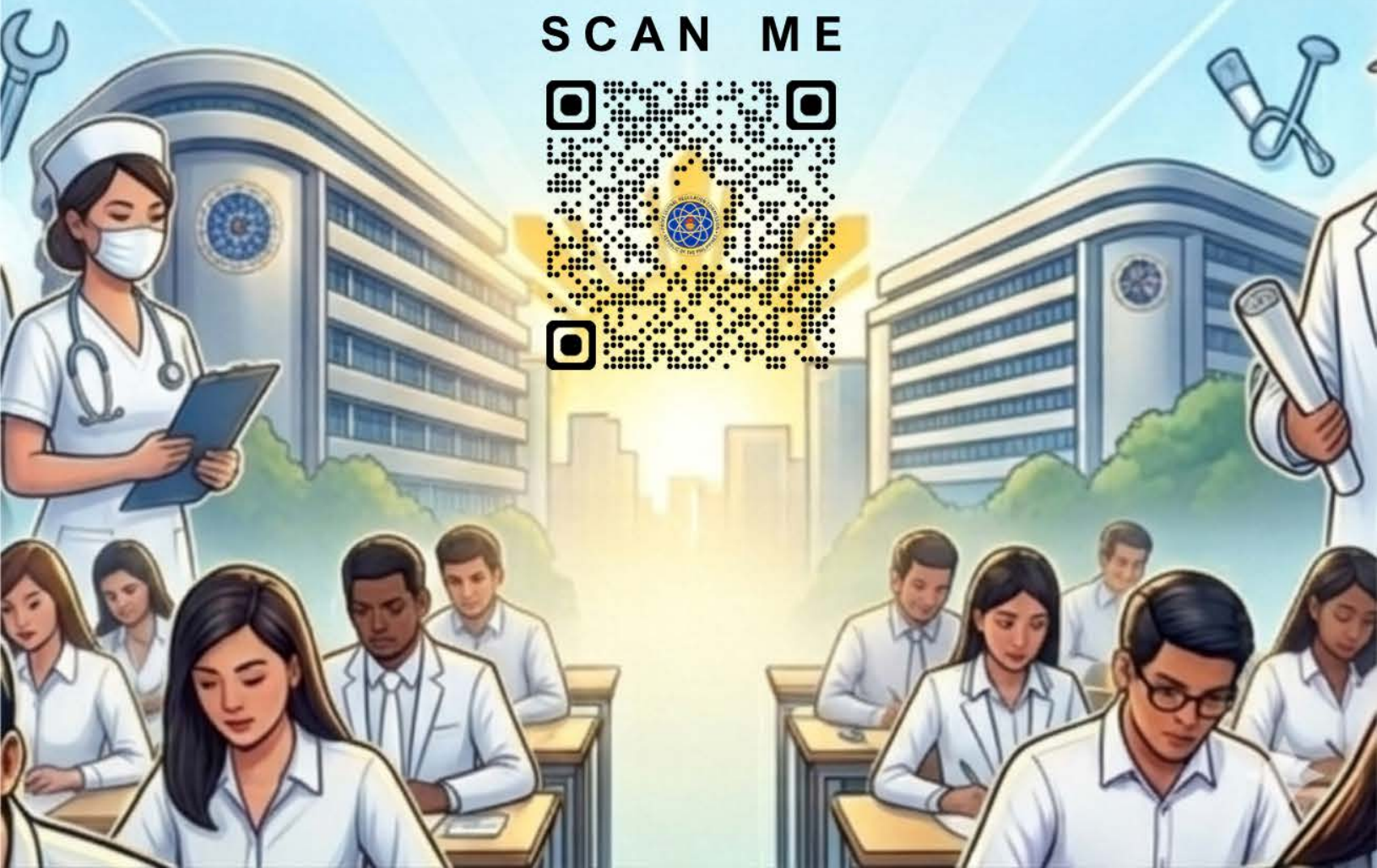

PROHIBITED ITEMS

IN THE

EXAMINATION PREMISES

BOOKS AND REVIEW MATERIALS



NO



Textbooks, Study Guides,
Notes, Cheat Sheets,
All Printed Materials

CALCULATORS

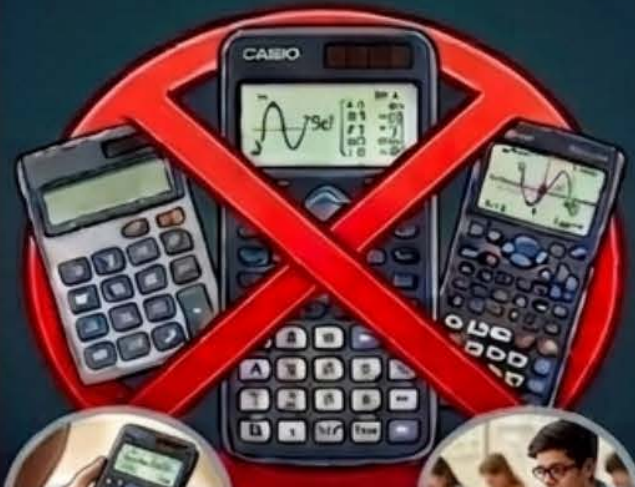

NO



All Types of Calculators
(Scientific, Basic, etc.)

ELECTRONIC GADGETS



NO



Smartphones, Smartwatch,
Tablets, Laptops, Eyeglasses with
Bluetooth (AI Glasses), etc

BAGS OF ANY KIND



NO



Backpacks, Handbags, Duffle
Bags, Totes, Suitcases



Prepared by PRC Iloilo RO6

ALLOWABLE ITEMS

IN THE

EXAMINATION PREMISES

NOTICE OF ADMISSION



YES



Official PRC Notice of Admission
(Ensure it bears the correct DATE
and PLACE of exam)

ENVELOPE FOR MATERIALS



YES



One Long Brown Envelope
(for your Examinee's ID and
Answer Sheets)

FOOD AND DRINK



YES



Packed Lunch and Water
(Must be placed in transparent
containers)

EXAM KIT



YES



Long Transparent Envelope with: Black
Ballpen with Transparent Casing and
Two or More No. 2 Pencils inside





PROFESSIONAL REGULATION COMMISSION

**ILOILO
MIDWIFE**

APRIL 14 & 15, 2026

School : PROFESSIONAL REGULATION COMMISSION - ILOILO REGIONAL OFFICE

Address : GAISANO ICC, SAN RAFAEL, MANDURRIBAO, ILOILO CITY

Building : CBLE ROOM (BASEMENT)

Floor : 1ST

Room/Grp No. : 1

Seat No.	Last Name	First Name	Middle Name	School Attended
1	ALDAMAR	MELONA SHANE	VICENTE	INTEGRATED MIDWIVES ASS. OF THE PHILS. FNDDN. SCH. OF MID.
2	ALINSANGAO	AIZEL JOY	CABANERO	NEW LUCENA POLYTECHNIC COLLEGE
3	AMISTOSO	NICOLE	BULLO	NORTHERN ILOILO STATE UNIVERSITY-MAIN(FOR NORTHERN ILOILO P. S. COLL)-ESTANCIA
4	APLAON	HANNA DOREEN	PRINO	FELLOWSHIP BAPTIST COLLEGE
5	BALESTRAMON	ANAHAW	DELA TORRE	OCCIDENTAL MINDORO STATE COLLEGE-SAN JOSE CAMPUS(FOR OCC. MINDORO STATE COLL.)
6	BECHAYDA	NICOLE BERNADETTE	JUGAO	SAINT ANTHONY COLLEGE OF ROXAS CITY
7	BENADERO	MARY CARYL	SOCIAS	INTEGRATED MIDWIVES ASS. OF THE PHILS. FNDDN. SCH. OF MID.
8	BESMANOS	MIRASOL	PAGLOMUTAN	FELLOWSHIP BAPTIST COLLEGE
9	BILLONES	WISHRYL	DOSINOY	SOUTHLAND COLLEGE
10	BOLIDO	KITRICIA NICE	FUNDADOR	SOUTHLAND COLLEGE
11	BRILLO	HANY JEAN	LOPEZ	INTEGRATED MIDWIVES ASS. OF THE PHILS. FNDDN. SCH. OF MID.
12	CABREJAS	GLEANIE	LAGAHIT	SOUTHLAND COLLEGE
13	CALAY	GENEROSE	RUBEJES	ADVANCE CENTRAL COLLEGE
14	CAMINO	JOHN BERNAN	COLLADO	INTEGRATED MIDWIVES ASS. OF THE PHILS. FNDDN. SCH. OF MID.
15	CANICULA	JAIRA	DIGNADICE	NORTHERN ILOILO STATE UNIVERSITY-MAIN(FOR NORTHERN ILOILO P. S. COLL)-ESTANCIA
16	DADLIS	JAIRUS	METCHABE	SOUTHLAND COLLEGE
17	DESOY	AIRA FAITH	BUTALID	FELLOWSHIP BAPTIST COLLEGE

REMINDER: USE SAME NAME IN ALL EXAMINATION FORMS. IF THERE IS AN ERROR IN SPELLING AND OTHER DATA KINDLY REQUEST YOUR ROOM WATCHERS TO CORRECT IT ON THE FIRST DAY OF EXAMINATION. REPORT TO YOUR ROOM ON OR BEFORE 6:30 A.M. LATE EXAMINEES WILL NOT BE ADMITTED.



PROFESSIONAL REGULATION COMMISSION

ILOILO
MIDWIFE
APRIL 14 & 15, 2026

School : PROFESSIONAL REGULATION COMMISSION - ILOILO REGIONAL OFFICE

Address : GAISANO ICC, SAN RAFAEL, MANDURRAIO, ILOILO CITY

Building : CBLE ROOM (BASEMENT)

Floor : 1ST

Room/Grp No. : 2

Seat No.	Last Name	First Name	Middle Name	School Attended
1	ERARDO	DIAN	IGNACIO	OCCIDENTAL MINDORO STATE COLLEGE-SAN JOSE CAMPUS(FOR OCC. MINDORO STATE COLL.)
2	ESPAÑOLA	BEVERLY	DE SAN JOSE	SAINT GABRIEL COLLEGE-KALIBO
3	ESPINOSA	DENCY GRACE	CATCHETE	INTEGRATED MIDWIVES ASS. OF THE PHILS. FNDTN. SCH. OF MID.
4	FABILLON	ASTER RAYCE	SOBRETOD0	INTEGRATED MIDWIVES ASS. OF THE PHILS. FNDTN. SCH. OF MID.
5	FABURADA	JANINE	GEMEPINO	FELLOWSHIP BAPTIST COLLEGE
6	FELIPE	BEBELYN	ERODIAS	OCCIDENTAL MINDORO STATE COLLEGE-SAN JOSE CAMPUS(FOR OCC. MINDORO STATE COLL.)
7	FIGUEROA	JOLLIE ROSE	MARCON	INTEGRATED MIDWIVES ASS. OF THE PHILS. FNDTN. SCH. OF MID.
8	GABALES	IVANMARIE	GANARIAS	INTEGRATED MIDWIVES ASS. OF THE PHILS. FNDTN. SCH. OF MID.
9	GABAYERON	ANNA MARIE	BUNDALAN	SAINT ANTHONY COLLEGE OF ROXAS CITY
10	GANDO	ANDREA	LUCEÑO	NEW LUCENA POLYTECHNIC COLLEGE
11	GAYOLA	MIA GRACE	DEMILLO	SOUTHLAND COLLEGE
12	HERVAS	MAY JOY	DIAZ	NORTHERN ILOILO STATE UNIVERSITY-MAIN(FOR NORTHERN ILOILO P. S. COLL)-ESTANCIA
13	IGNACIO	JASMEN	TABANGAY	OCCIDENTAL MINDORO STATE COLLEGE-SAN JOSE CAMPUS(FOR OCC. MINDORO STATE COLL.)
14	JADOLOS	CAROL	VALLEGA	FELLOWSHIP BAPTIST COLLEGE
15	MACAHILO	DANICA ROSE	DAZA	INTEGRATED MIDWIVES ASS. OF THE PHILS. FNDTN. SCH. OF MID.
16	MAGDALUYO	CATHLAINE	DELANDAO	SAINT ANTHONY COLLEGE OF ROXAS CITY

REMINDER: USE SAME NAME IN ALL EXAMINATION FORMS. IF THERE IS AN ERROR IN SPELLING AND OTHER DATA KINDLY REQUEST YOUR ROOM WATCHERS TO CORRECT IT ON THE FIRST DAY OF EXAMINATION. REPORT TO YOUR ROOM ON OR BEFORE 6:30 A.M. LATE EXAMINEES WILL NOT BE ADMITTED.



PROFESSIONAL REGULATION COMMISSION

**ILOILO
MIDWIFE
APRIL 14 & 15, 2026**

School : PROFESSIONAL REGULATION COMMISSION - ILOILO REGIONAL OFFICE

Address : GAISANO ICC, SAN RAFAEL, MANDURRIBAO, ILOILO CITY

Building : CBLE ROOM (BASEMENT)

Floor : 1ST

Room/Grp No. : 3

Seat No.	Last Name	First Name	Middle Name	School Attended
1	MALUTAO	LIEZEL	MADARCOS	OCCIDENTAL MINDORO STATE COLLEGE-SAN JOSE CAMPUS(FOR OCC. MINDORO STATE COLL.)
2	MANONGOL	BABYLITA		OCCIDENTAL MINDORO STATE COLLEGE-SAN JOSE CAMPUS(FOR OCC. MINDORO STATE COLL.)
3	MONES	JELLY ANN	FLORES	SOUTHLAND COLLEGE
4	MONGCAL	PATRICIA	LADERA	FELLOWSHIP BAPTIST COLLEGE
5	PAPILOTA	LEOZEL	BERGORIO	FELLOWSHIP BAPTIST COLLEGE
6	PATRICIO	ELGRACE		OCCIDENTAL MINDORO STATE COLLEGE-SAN JOSE CAMPUS(FOR OCC. MINDORO STATE COLL.)
7	PAUYA	CHERYL	BALINDOA	INTEGRATED MIDWIVES ASS. OF THE PHILS. FNDTN. SCH. OF MID.
8	PERAMAN	MYDEL	CHIVA	INTEGRATED MIDWIVES ASS. OF THE PHILS. FNDTN. SCH. OF MID.
9	PROVIDO	VIMMA	TAMBANILLO	NEW LUCENA POLYTECHNIC COLLEGE
10	RALO	DANICA	CONSTANTINO	SOUTHLAND COLLEGE
11	RECABAR	CLAIRE CHOLYN	PEÑAFLOIDA	INTEGRATED MIDWIVES ASS. OF THE PHILS. FNDTN. SCH. OF MID.
12	RECIBIDO	GIRLIE	LAMES	FELLOWSHIP BAPTIST COLLEGE
13	RELATOR	JHAMILLE		INTEGRATED MIDWIVES ASS. OF THE PHILS. FNDTN. SCH. OF MID.
14	SANCHEZ	RESA	SEQUIJOD	SOUTHLAND COLLEGE
15	SEMANIEL	NOELYN	SIPLAO	FELLOWSHIP BAPTIST COLLEGE
16	VILLANUEVA	REYNIELLE JOHN	CASTIGADOR	ILOILO DOCTORS' COLLEGE

REMINDER: USE SAME NAME IN ALL EXAMINATION FORMS. IF THERE IS AN ERROR IN SPELLING AND OTHER DATA KINDLY REQUEST YOUR ROOM WATCHERS TO CORRECT IT ON THE FIRST DAY OF EXAMINATION. REPORT TO YOUR ROOM ON OR BEFORE 6:30 A.M. LATE EXAMINEES WILL NOT BE ADMITTED.