



Republic of the Philippines
Professional Regulation Commission
Regional Office IV-A (CALABARZON)

2/F Lucena Grand Central Terminal, Inc., Brgy. Ilayang Dupay, Lucena City



EXAMINATION ADVISORY

**LICENSURE EXAMINATION FOR
PHARMACISTS
APRIL 18 & 19, 2026**



Republic of the Philippines
Professional Regulation Commission
Regional Office IV-A (CALABARZON)

2/F Lucena Grand Central Terminal, Inc., Brgy. Ilayang Dupay, Lucena City



Examinees shall report to the examination venue at 5:30am.

All examinees at PRC Regional Office IV-A Testing Center are required to bring the following:

- a. Notice of Admission
- b. Two (2) or more pencils (No. 2)
- c. Ballpens with **BLACK** ink only
- d. One (1) piece long brown envelope
- e. One (1) piece long transparent/plastic envelope (for keeping your valuables and other allowed items)
- f. Only basic calculators are allowed. A basic calculator is one which only contains the keys for the basic functions (+, -, x, and /). It may also have the memory keys (M+, M-, MR, MC, and $\sqrt{\quad}$)
- g. Packed snacks, meals, and necessary medications, including hygiene and sanitary kits, in TRANSPARENT/CLEAR containers/cellophanes, with sufficient drinking water supply for the day. The proctors/room watchers shall not allow any person, including food delivery service, to give or distribute food to any examinees while the examination is in progress.



Republic of the Philippines Professional Regulation Commission Regional Office IV-A (CALABARZON)

2/F Lucena Grand Central Terminal, Inc., Brgy. Ilayang Dupay, Lucena City



Location:

PRC REGIONAL OFFICE IV-A TESTING CENTER

2nd Floor, Lucena Grand Central Terminal, Inc., Brgy. Ilayang Dupay, Lucena City

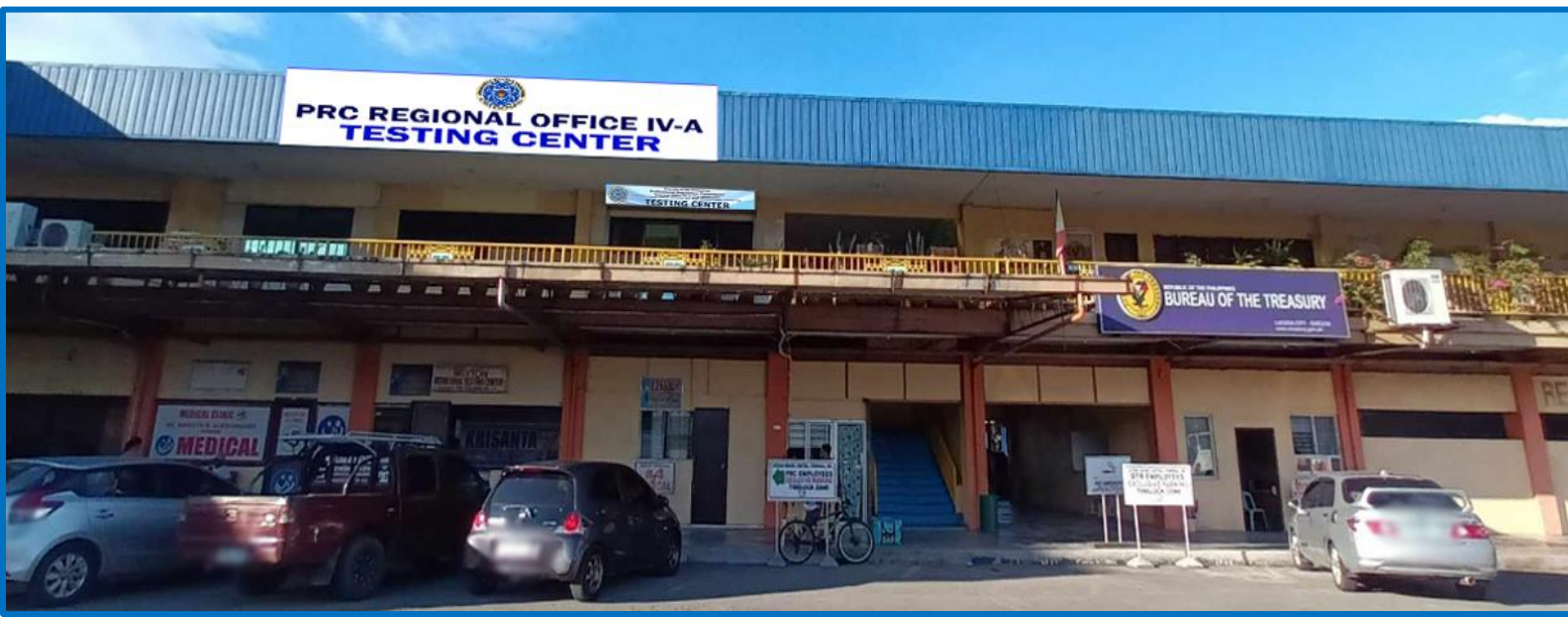
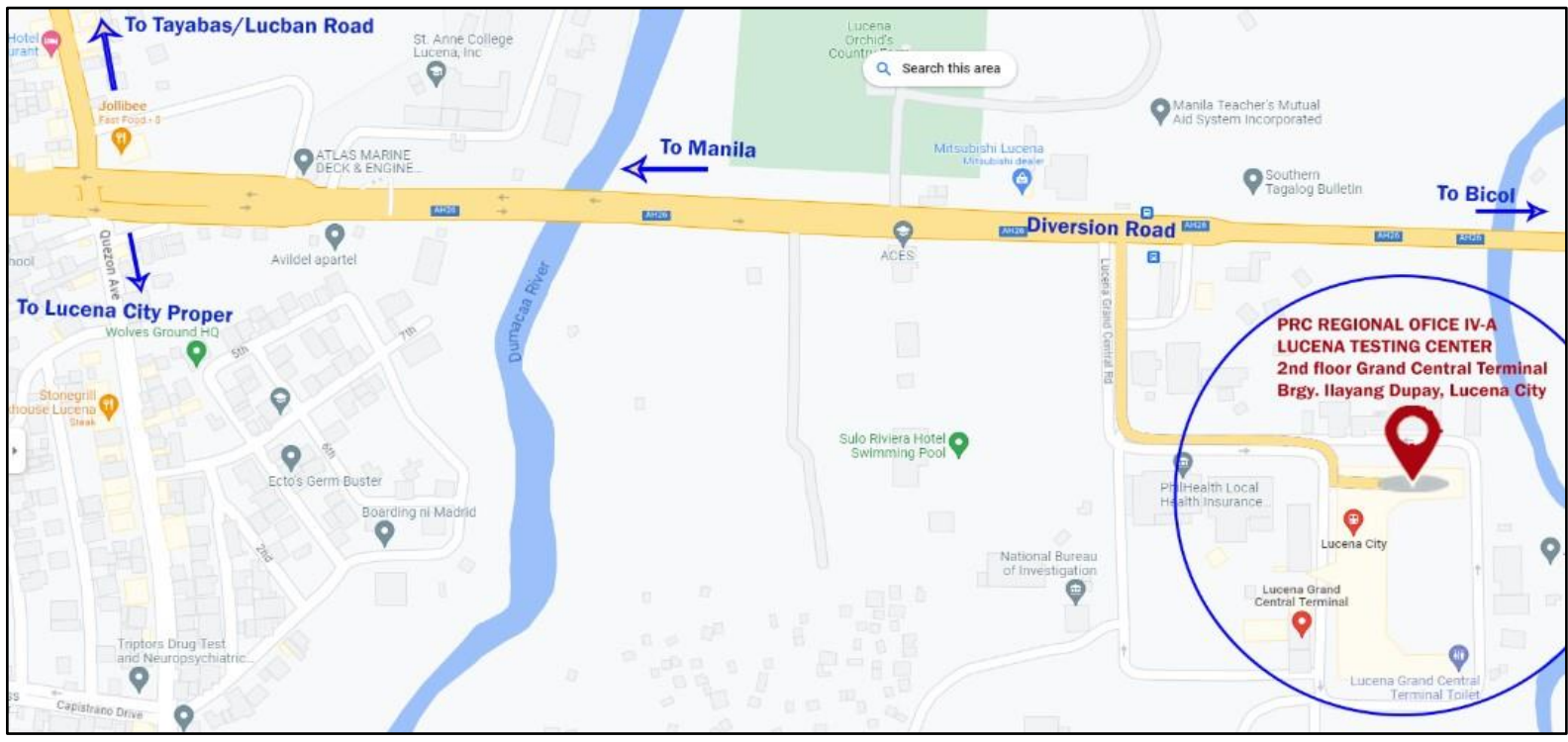



"NOT FOR SALE"

PROFESSIONAL REGULATORY BOARD OF PHARMACY
PROGRAM OF THE PHARMACISTS LICENSURE EXAMINATION
ON APRIL 18 AND 19, 2026

DATE AND TIME	SUBJECTS	WEIGHT
<u>SATURDAY, APRIL 18, 2026</u>		
7:00 A.M. - 7:45 A.M.	GENERAL INSTRUCTIONS AND FILLING-OUT OF FORMS	
8:00 A.M. - 10:00 A.M.	<u>PHARMACEUTICAL CHEMISTRY</u> Inorganic Pharmaceutical and Medicinal Chemistry; Organic Pharmaceutical And Medicinal Chemistry; Qualitative Pharmaceutical Chemistry	20%
11:00 A.M. - 12:30 P.M.	<u>PHARMACOGNOSY/BIOCHEMISTRY</u> Plant Chemistry	15%
1:30 P.M. - 3:30 P.M.	<u>PRACTICE OF PHARMACY</u> Compounding-Dispensing; Clinical/Hospital Pharmacy; Pharmaceutical Calculations	17.5%
<u>SUNDAY, APRIL 19, 2026</u>		
8:00 A.M. - 9:30 A.M.	<u>PHARMACOLOGY-PHARMACOKINETICS</u> Toxicology; Incompatibilities and Adverse Drug Reactions	15%
10:30 A.M. - 12:30 P.M.	<u>PHARMACEUTICS</u> Manufacturing Pharmacy; Pharmaceutical Dosage Forms; Physical Pharmacy; Jurisprudence and Ethics	17.5%
1:30 P.M. - 3:30 P.M.	<u>QUALITY CONTROL/QUALITY ASSURANCE</u> Drug Testing with Instrumentation, Microbiology and Public Health	15%
	TOTAL.....	100%

GENERAL INSTRUCTIONS:

1. Check or verify your school/building assignments at the PRC official website (www.prc.gov.ph) or through the Notices/Announcements to be posted at the PRC premises two (2) to three (3) working days before the date of examination.
2. Report to the school/building assignment before 5:30 a.m. on the first day of examination to verify your room and seat number. Be punctual. Late examinees will not be admitted.

3. Examinees are required to wear the following attire every examination day:
 1. Male Examinees - White polo shirt with collar (without any seal, logo or mark)
Decent pants or slacks
 2. Female Examinees - White blouse or shirt with collar (without any seal, logo or mark)
Decent skirt or slacks

4. Bring the following on examination day:
 - a. Notice of Admission
 - b. Official Receipt
 - c. Two (2) or more pencils (No. 2)
 - d. Ball pens with **BLACK ink only**
 - e. One (1) piece long brown envelope
 - f. One (1) piece long transparent/plastic envelope (for keeping your valuables and other allowed items)
 - g. One (1) piece mailing envelope
 - h. Only basic calculators are allowed. A basic calculator is one which only contains the keys for the basic functions (+, -, x, and /). It may also have the memory keys (M+, M-, MR, MC, and $\sqrt{\quad}$)
 - i. Packed snacks, meals, and necessary medications, including hygiene and sanitary kits, in TRANSPARENT/CLEAR containers/cellophanes, with sufficient drinking water supply for the day. The proctors/room watchers shall not allow any person, including food delivery service, to give or distribute food to any examinees while the examination is in progress. Except for restroom necessities, no examinee shall be allowed to leave the examination room during the conduct of the examination.

5. The following items are **STRICTLY PROHIBITED** inside the examination premises/rooms.
 - a. Books, notes, review materials, and other printed materials containing coded data/information/formula.
 - b. **APPLE, SAMSUNG AND OTHER SMART WATCHES, CELLULAR PHONES, EAR PLUGS, TRANSMITTERS, PORTABLE COMPUTERS, BLUETOOTH AND OTHER ELECTRONIC GADGETS/DEVICES WHICH MAY BE USED TO STORE OR RETRIEVE DATA/INFORMATION AND/OR TO COMMUNICATE FOR WHATEVER PURPOSE**
 - c. Bags of any kind (ladies bag, shoulder bags, attaché case, backpacks, etc.)
 - d. Other examination aides not stated in this program.

The rules on the conduct of bodily search, inspection of personal belongings of the examinees, and the seizure/confiscation of prohibited items during the licensure exam (Annex A of PRC Memorandum Order No. 57, s. 2020) shall be strictly observed.

6. Examinees and examination personnel are encouraged to observe the minimum health standards per DOH Circular No. 0324 (s. 2023)¹ throughout the conduct of the examination.

7. Read carefully and follow the instructions on your **NOTICE OF ADMISSION**.

NOTE: PERSONAL BELONGINGS BROUGHT BY AN EXAMINEE SHALL BE FOR HIS/HER OWN ACCOUNT. THE PRC WILL NOT BE ANSWERABLE FOR ANY SUCH ITEM OR PERSONAL BELONGING THAT MIGHT BE LOST DURING THE EXAM WITHOUT FAULT OR NEGLIGENCE ON ITS PART.

¹ Updated Health Protocols Following the Lifting of the COVID-19 Public Health Emergency

Manila, Philippines
February 4, 2026

APPROVED:

ALICIA P. CATABAY
Acting Chairperson

CERTIFIED CORRECT:

MARCO ANGELO D. CABRERA
Supervising Officer, PRB Secretariat Division

PRB-PHA/D-SPRB
APC/MADC/joanne
MADC
PharmaPROG2026

**PROCEDURE ON THE CONDUCT OF THE BODILY SEARCH,
INSPECTION OF PERSONAL BELONGINGS OF THE EXAMINEES
AND THE SEIZURE/CONFISCATION OF PROHIBITED ITEMS
DURING THE LICENSURE EXAM**

All examination personnel, with the assistance of the representatives from law enforcement agencies, shall conduct a bodily search and inspection of the personal belongings of the examinees, subject to the following guidelines:

1. The least intrusive means of search or inspection shall be employed, either thru visual inspection, use of metal detectors, x-ray/scanners, weighing scale for calculators, rods/sticks (instead of bare hands). Bodily searches may involve physical contact but only if reasonably necessary to complete the search, i.e. if mere visual search is not sufficient to achieve the purpose of the search as when needed to check for hidden prohibited articles/items. Should physical contact be necessary, the same must always be carried out by examination personnel of the same sex.
2. The examinee, in the course of the bodily search, may be requested to remove certain pieces of his/her clothing (e. g. jackets, shoes, belts, eyeglasses, etc.) but only as far as necessary and proportionate to the purpose of the search. In no case shall the conduct of bodily search be too intrusive or excessive.
3. The bodily search should be done privately, if the examinee so requests or if deemed necessary under the circumstances.

For Muslim woman examinees, they shall be required to momentarily remove their face veils (*niqab*) for verification purposes. This procedure shall be done in seclusion or privately, with the assistance of an examination personnel or the assigned Floor or Building Supervisor, who must also be a female.

4. In all cases, the examinees must be informed of the purpose of the search. The NOA and the Board Examination Program must bear a stipulation that the examinee submits and agrees to the inspection of his/her person and belongings, and that in case prohibited items are found in his/her possession, the same shall be placed in the custody of the Commission for investigation purposes.
5. Manual opening of the calculators may only be resorted to if there is a well-founded belief or suspicion that the calculator is or will be used for illegal purpose (e.g. if with tampered or broken seal, or if the same appears to be heavier than the ordinary or with an unusual display or configuration).
6. The search or inspection herein described shall be conducted before the start of the exam and may be repeated at any time thereafter, if deemed necessary.
7. All prohibited items shall be seized/confiscated. The seized/confiscated item/s shall be marked with proper identification by the examination personnel concerned. The examination personnel shall prepare an incident report, using the prescribed template, for submission to the Board.

No seized/confiscated item shall be returned to the examinee until the decision on the case shall have become final and executory.



Republic of the Philippines
Department of Health
OFFICE OF THE SECRETARY

July 23, 2023

DEPARTMENT CIRCULAR
No. 2023- 0324

TO: ALL DEPARTMENT UNDERSECRETARIES AND ASSISTANT SECRETARIES; MINISTER OF BANGSAMORO AUTONOMOUS REGION IN MUSLIM MINDANAO (BARMM); CENTERS FOR HEALTH DEVELOPMENT, BUREAU AND SERVICE DIRECTORS; SPECIAL AND SPECIALTY HOSPITAL DIRECTORS; CHIEFS OF MEDICAL CENTERS, HOSPITALS AND SANITARIA; AND OTHER CONCERNED OFFICES

SUBJECT: Updated Health Protocols following Lifting of the COVID-19 Public Health Emergency

On July 21, 2023, the President declared the lifting of the Public Health Emergency throughout the Philippines due to COVID-19 through Proclamation No. 297. In light of this, the Department of Health (DOH) clarifies the following changes in the COVID-19 protocols:

Table 1. Updated protocols on Minimum Public Health Standards

PROTOCOLS	FROM	TO
Masking	Required in healthcare facilities, medical transport vehicles, and public transportation	For Health Facilities While no longer mandated, the DOH recommends retention of the mandatory use of masks in health facilities to protect vulnerable patients and reduce nosocomial infection. Infection Prevention and Control Committees (IPCC) of health facilities can choose to retain mandatory masking and issue specific guidelines applicable to their facility. For all other stationary or mobile healthcare providers without IPCC, DOH still recommends masking to be continued.

PROTOCOLS	FROM	TO
	Mask wearing recommended for <ul style="list-style-type: none"> • Elderly; • Individuals with comorbidities; • Immunocompromised individuals; • Pregnant women; • Unvaccinated individuals; and • Symptomatic individuals 	<p>For Public Transportation Wearing masks is no longer mandatory but not prohibited, especially for those who wish to protect themselves and others from COVID-19 or other respiratory infections.</p> <p>Mask wearing still recommended especially in crowded or poorly ventilated public spaces for:</p> <ul style="list-style-type: none"> • Elderly; • Individuals with comorbidities; • Immunocompromised individuals; • Pregnant women; • Unvaccinated individuals; and • Symptomatic individuals.
Minimum Public Health Standards	Good hygiene, frequent hand washing, observance of physical distancing, and good ventilation	Good hygiene, frequent hand washing, and good ventilation; especially in situations where close interaction with vulnerable populations cannot be avoided such as the elderly population, those with comorbidities and immunocompromised individuals.
Vaccination	Recommended	Recommended

As to clinical guidelines, the following are the updated *recommendations* informed by the Philippine COVID-19 Living Recommendations, World Health Organization, U.S. Centers for Disease Control and Prevention (CDC) and recommended by the members of the DOH Scientific Advisory Group of Experts for Emerging and Re-Emerging Infectious Diseases (EREID SAGE). As with all other diseases, patients are advised to consult their health care provider, most especially if presenting with moderate to severe symptoms.

The DOH also reiterates that neither repeat testing (showing a negative COVID-19 test) nor requiring medical certificates are required for resumption of work or entrance to school.

Table 2. Updated masking, quarantine and isolation protocols

	Masking / Quarantine / Isolation Protocols
Asymptomatic close contact exposed to confirmed COVID-19 positive individual	<ul style="list-style-type: none"> • No need to quarantine; and • Wear a well-fitted face mask for 10 days.
Asymptomatic but confirmed COVID-19 positive case	<ul style="list-style-type: none"> • Home isolation for 5 days OR until afebrile/fever-free for at least 24 hours without using antipyretics (e.g., Paracetamol) and with improvement of respiratory symptoms, whichever is earlier; and • Wear a well-fitted face mask for 10 days. <p><i>Note:</i> Isolation may be shortened upon the advice of your healthcare provider.</p>
Confirmed COVID-19 positive case with mild symptoms OR individuals with acute respiratory symptoms	
Confirmed COVID-19 positive case with moderate to severe symptoms, OR immunocompromised	<ul style="list-style-type: none"> • Isolation for at least 10 days from onset of signs and symptoms following advice of the attending physician, including whether to be admitted in a health care facility; and • Wear a well-fitted face mask for 10 days. <p><i>Note:</i> For severe disease and immunocompromised, discontinue isolation only upon the advice of your healthcare provider.</p>

Whilst the state of public health emergency has already been lifted, the health sector shall continue to remain vigilant to ensure adequate health system capacity in the event that it is required. Continued surveillance is necessary to minimize the risk of outbreaks and/or severe disease in settings with high-risk individuals. Regarding modifications in surveillance, reporting and public risk communication, please refer to the table below:

Table 3. Reporting and Risk Communication

PROTOCOLS	FROM	TO
Surveillance	COVID-19 surveillance as a stand-alone surveillance system	COVID-19 surveillance protocols (case definitions, confirmatory testing, whole genome sequencing, case investigation forms, etc.) shall continue to be implemented until its integration into the pilot pan-respiratory surveillance system by Q4 2023 .
Disease Reporting Unit reporting to the	Mandatory reporting of all cases and laboratory results	Continue mandatory reporting of cases and laboratory results to

PROTOCOLS	FROM	TO
DOH		official information systems.
DOH reporting to the public	<ul style="list-style-type: none"> ● Weekly case bulletins are released ● DOH COVID-19 tracker updated daily 	<ul style="list-style-type: none"> ● Weekly to include other notifiable diseases ● Weekly to include other notifiable diseases

Finally, updated guidelines for incoming travelers (e.g. vaccination, testing, and isolation/quarantine requirements), issuance of vaccine certificates, implementation of the eTravel Pass, and the COVID-19 Alert Level System will be issued by the Inter-Agency Task Force for the Management of Emerging Infectious Diseases (IATF-EID) through the concerned agencies.

For dissemination and strict compliance of all concerned.

TEODORO J. HERBOSA, MD
 Secretary of Health



Republic of the Philippines
Professional Regulation Commission
Manila



Resolution No. 1809
Series of 2024

**UPDATED LIST OF NON-PROGRAMMABLE CALCULATORS ALLOWED
TO BE USED IN THE LICENSURE EXAMINATIONS**

WHEREAS, Republic Act (R.A.) No. 8981, or the “PRC Modernization Act of 2000”, empowers the Professional Regulation Commission (Commission) to administer, implement and enforce the regulatory policies of the national government with respect to the regulation and licensing of the professions under its jurisdiction; administer and conduct the licensure examinations of the various regulatory Boards in accordance with the rules and regulations promulgated; and adopt measures to preserve the integrity and inviolability of the licensure examinations, among others;

WHEREAS, the Commission, pursuant to its powers under the same Act, issued Memorandum Circular (MC) No. 21 (s. 2009), prescribing the list of non-programmable calculators to be used by the examinees in all licensure examinations;

WHEREAS, some of the models in the list of allowed non-programmable calculators under MC No. 21 (s. 2009) are found to be outdated since most of them are phased-out and are commercially unavailable;

WHEREAS, the Commission recognizes the importance of ensuring that the list of non-programmable calculators allowed in the licensure examinations are up-to-date and easily accessible;

WHEREAS, it is also important to have an updated list of allowed non-programmable calculators for the guidance of the Commission Regional Offices, the examinees, and other stakeholders;

NOW THEREFORE, the Commission **RESOLVES**, as it is hereby **RESOLVED**, to recommend the **Updated List of Non-Programmable Calculators Allowed to be Used in Licensure Examinations** as shown in “Annex A”.

RESOLVED FURTHER, that the following additional guidelines be properly followed:

- a. Only one (1) non-programmable calculator per examinee shall be allowed inside the examination room. All calculators shall be thoroughly inspected by the examination personnel every examination day.
- b. Borrowing, lending and substitution/replacement of calculators while the examination is in progress shall not be allowed.

RESOLVED FINALLY, that:

- a. Professional Regulatory Boards (PRBs) that have their own list of allowable calculators may continue to use their existing *Resolution*, which shall be clearly stated in their licensure examination program;
- b. PRBs that prefer to have their own list of allowable calculators may issue their own *Resolution*;
- c. PRBs may completely disallow calculators in their licensure examinations which shall be clearly stated in their licensure examination program; and

PROFESSIONAL REGULATION COMMISSION

Resolution No. 1809 (s. 2024)

Updated List of Non-Programmable Calculators Allowed

to be Used in the Licensure Examinations

Page 2 of 2

- d. Calculators listed in MC No. 21 (s. 2009) that are still available in the market may be used in licensure examinations, with the exception of that mentioned in MC No. 01 (s. 2018) on "*Disallowing the Use of Casio Calculator FX-991ES and FX 991ES Plus in the Licensure Examinations, and other Special Rules on the Use of Calculators during the Licensure Examinations*" and Casio Calculator FX-570ES Plus which has been repeatedly discovered to have been used for cheating by, but not limited to, being modified to transmit and receive data.

This Resolution shall take effect immediately following its publication in the Official Gazette or a newspaper of general circulation and the submission of a copy thereof to the Office of the National Administrative Register of the University of the Philippines.

Done in the City of Manila, this 26th day of April 2024.

CHARITO A. ZAMORA
Chairperson

JOSE Y. CUETO, JR.
Commissioner

ERWIN M. ENAD
Commissioner

DATE OF PUBLICATION IN THE

BUSINESS MIRROR APR 29 2024

EFFECTIVE DATE: IMMEDIATELY

ANNEX "A"**I. CASIO SCIENTIFIC CALCULATORS**

Fx-95MS	Fx-122S	Fx-350HA	Fx-82ES PLUS
Fx-100D	Fx-220	Fx-350MS	Fx-85MS
Fx-100MS	Fx-250HC	Fx-350TL	Fx-85W
Fx-100S	Fx-260	Fx-570AD	Fx-901
Fx-100W	Fx-300W	Fx-570MS	Fx-911W
Fx-115MS	Fx-350D	Fx-570S	Fx-991S
Fx-115S	Fx-350ES PLUS	Fx-570W	Fx-991W
Fx-115WA	Fx-350EX	Fx-82EX	

II. CANON SCIENTIFIC CALCULATORS

F-502	F-710	F-718SG	F-720i
F-502G	F-718S	F-718SGA	F-760S
F-604	F-718SA	F-720	F-789SGA (with transparent casing)

III. SHARP SCIENTIFIC CALCULATORS

EL-500W	EL-506W	EL-510R	EL-531XH
EL-501V	EL-509D	EL-520G	EL-531W
EL-501W	EL-509R	EL-520VA	EL-546L
EL-501X	EL-509V	EL-520W	EL-546VA
EL-506P	EL-509W	EL-520X	EL-556G
EL-506V	EL-509X	EL-531VH	EL-W531TH-WH (with transparent casing)

IV. HEWLETT-PACKARD SCIENTIFIC CALCULATORS

HP 9S	HP 10S	HP 30S	HP Smartcalc 300S
-------	--------	--------	-------------------

V. CITIZEN SCIENTIFIC CALCULATORS

SR-135N	SR-260N	SR-270N	SR-270X	SR-281N
---------	---------	---------	---------	---------

VI. AURORA SCIENTIFIC CALCULATORS

AX-501	AX-528BL	AX-595TV	AX-597W	AX-600S
--------	----------	----------	---------	---------

VII. OLYMPIA SCIENTIFIC CALCULATORS

LCD 8110	LCD 9210	ES-570MS	ES-570ES PLUS (with transparent casing)
----------	----------	----------	---

VIII. TEXAS INSTRUMENTS SCIENTIFIC CALCULATORS

TI-30XA	TI-30XIIS	TI-30XS	TI-34	TI-36X PRO
---------	-----------	---------	-------	------------

IX. OTHER BRANDS

KARCE KC-S991	KARCE KC-S3500
PORPO YH-105	PORPO YH-106
TAKSUN TS-98MS	TAKSUN TS-2000



Republic of the Philippines
Professional Regulation Commission

Manila

MEMORANDUM CIRCULAR No. 2009- 21

October 28, 2009

TO: All Chairpersons and Members of the Professional Regulatory Boards
All PRC Officials and Employees in the Central Office and Regional Offices

SUBJECT: UPDATED LIST OF NON-PROGRAMMABLE CALCULATORS ALLOWED TO BE USED IN LICENSURE EXAMINATIONS

The Commission issued Memorandum Circular No. 2004-06 dated March 4, 2004 listing the brands and models of non-programmable calculators that are allowed to be used in licensure examinations.

It has been observed during the conduct of examinations that there are still other brands and models that are non-programmable that are not included in the list of those allowed to be used.

In order to properly guide the examinees and examination personnel, the following is the Updated List of Non-Programmable Calculators that shall be allowed to be used in the examinations after verifications with the distributors and identification of knowledgeable persons.

Accordingly, the examinees shall be allowed to bring in and use ONLY any of the following calculators that were identified as non-programmable :

I. CASIO STANDARD/DESK TOP/SCIENTIFIC CALCULATORS

530	DS-208H	fx-500A	fx-82SX	J-120TE	MS-10TV	NS-10T
20V	DS-20TV	fx-500ES	fx-82TL	JF-120TV	MS-10V	NS-20T
470LA	DS-2TV	fx-506G	fx-85B	JF-200TV	MS-10VC	NS-310TM
D-100V	DS-3V	fx-506M	fx-85ES	JS-10LA	MS-115	O-40M
D-120TE	DS-881	fx-509D	fx-85ES PLUS	JS-10TV	MS-120TE	SL-100L
D-120TV	DW120TV	fx-509G	fx-85MS	JS-110TV	MS-120TV	SL-100VC
D-208H	fx-95ES PLUS	fx-520G	fx-85S	JS-120TV	MS-170LA	SL-1000TV
D-20L	fx-100D	fx-531GH	fx-85SA	JS-140V	MS-170T	SL-1100
D-20M	fx-100MS	fx-546D	fx-901	JS-20LA	MS-20TV	SL-200TE
D-40L	fx-100S	fx-570AD	fx-911W	JS-20TV	MS-20V	SL-210TE
D-60L	fx-100W		fx-95	JS-40LA	MS-240T	SL-220TE
D-60M	fx-115D		fx-95MS	JS-40V	MS-270LA	SL-300LV
DF100	fx-115MS	fx-570MS		JS-SC	MS-270T	SL-300TV
DF120TM	fx-115S	fx-570S		JW120TV	MS-310TM	SL-305TE
DF120TV	fx-122S	fx-570W	fx-991H	JW200	MS-350	SL-315TV
DF-240LB	fx-220	fx-580	fx-991MS	LC-1000T	MS-373	SL-320TV
DF-320TM	fx-250HC	fx-580D	fx-991N	LC-1000T/TV	MS-470	SL-320V
DJ-120T	fx-260	fx-65	fx-991S	LC-160LV	MS-470LA	SL-340VA
DJ-220	fx-300SA	fx-75	fx-991W	LC-401B	MS-470LB	SL-760LB
DJ-240	fx-300W	fx-82	fx-992S	LC-401L/LV	MS-5VC	SL-787LT
DM-1200T	fx-350D	fx-820MS	fx-992VB	LC-403LD	MS-7T	SL-797LT
DM-1200TEV	fx-350ES	fx-824	HC100	LC-403LD/TV	MS-808V	SL-910TM
DM-1400TV	fx-350ES PLUS	fx-825X	HL-100LB	M-7LB	MS-80TE	SX-100
DM-1600	fx-350HA	fx-82C	HL-122I	MJ-100	MS-80TV	SX-220
DM-1600TV	fx-350MS	fx-82ES	HL-4	MJ-100T	MS-812V	SX-300
DN-858A	fx-350TL	fx-82ES PLUS	HL-815L	MJ-120T	MS-8T	SX-300P
DS-10TV	fx-350TLG	fx-82LB	HL-820LV	MS-1002	MS-8TV	SX-320P
DS-120TV	fx-350W	fx-82LP	HL-820V	MS-100TE	MW-5V	WD-220T
DS-1800S	fx-401	fx-82MS	HL-821	MS-100TV	MW-8V	WM-200T
DS-1TV	fx-451M	fx-82Super	HS-8LE	MS-10TE	MX8V	WM-220T

II. CANON STANDARD /DESK TOP/SCIENTIFIC CALCULATORS

AD-11	HS-1200 TV	LC-500H B	LS-1200T	LS-12TC	LS-88Hi	TS-120 TL
BS-1200TS	HS-1200RS	LC-500H G	LS-120H	LS-12TU	LS-88Hi II	TS-1200TG
CC-55	HS-1200TS	LS-10 DT	LS-120Hi	LS-153TS	LS-88HV B	TS-120TL
F-502	HS-1200TSV	LS-100 TSV	LS-120Hi II	LS-154H	LS-88HV G	TS-120TS
F-502G	HS-1210TC	LS-100DT	LS-120L	LS-154TG	LS-88HV Y	TS-121TC
F-604	HS-20 TG	LS-100TC	LS-120RS	LS-22TC	LS-88V	TX-1210 E
F-710	KC-20	LS-100TS	LS-120TSG	LS-270H	LS-88V II	TX-1210Hi
F-715S	KS-1200TS	LS-100TSV	LS-120TU	LS-270V II	LS-QT	TX-1210Hi II
F-720	LC-210 Hi II	LS-101H	LS-120V	LS-330H	MP-120LTS	TX-12H
F-720i	LC-210Hi	LS-102Z	LS-120V II	LS-355TS	MP-1211LTS	WS-112H
F-760S	LC-210Hi B	LS-103TC	LS-120V-B	LS-39H	MP-121DTS	WS-1200TV
F-788DX	LC-210Hi G	LS-10DT	LS-120V-G	LS-566H	MP-1411LTS	WS-1210Hi
FC-45S	LC-210Hi II G	LS-120 Hi	LS-120V-P	LS-63TG	P1-DTS II	WS-1210Hi II
FC-4S	LC-210Hi II GR	LS-120 RS	LS-121TC	LS-82Z	P23-DTS II	WS-1210T
HS-1000TG	LC-210Hi II PB	LS-120 TU	LS-122R	LS-83TC	P3420-DL	WS-1410 T
HS-1200 T	LC-210Hi Y	LS120 V	LS-123TC	LS-88 L	TS-10TS	WS-1610 T

III. SHARP STANDARD/DESK TOP/SCIENTIFIC CALCULATORS

CH-312	EL-231L	EL-331A	EL-500M	EL-509G	EL-520W	EL-6750
CH-412	EL-240S	EL-334F	EL-501 (BK)	EL-509R	EL-531GH	EL-6810
CH-612	EL-242M	EL-337C	EL-501V	EL-509V	EL-531RH	EL-6850
EL-124A	EL-243S	EL-338F	EL-501W	EL-509V/531W	EL-531VH	EL-771C
EL-144A	EL-250S	EL-339H	EL-506P	EL-510R	EL-531W	EL-M332
EL-125A	EL-310A	EL-376S	EL-506R	EL-520G	EL-546L	EL-M711G
EL-145A	EL-310A-GR	EL-378S	EL-506V	EL-520V	EL-546VA	EL-W211G
EL-2125	EL-327S	EL-379S	EL-506W	EL-520V (BK)	EL-556G	EL-W531
EL-233S	EL-330A	EL-421M	EL-509D	EL-520VA	EL-6053	

IV. HEWLETT-PACKARD STANDARD/DESK TOP/SCIENTIFIC CALCULATORS

HP 9S	HP30S	HP Office Calc 100	HP Office Calc 300	HP Quickcalc
HP10S	HP Smartcalc 300s	HP Office Calc 200	HP Easycalc 100	Lifestyle

V. CITIZEN STANDARD/DESK TOP/SCIENTIFIC CALCULATORS

CT-580	SDC-84407E	SDC-8610	SDC-8620A	SLD-7008	STL-795	W-11S
ET-210	SDC-8560	SDC-8610A	SDC-8975	SLD-742N	TL-780	

VI. AURORA STANDARD/DESK TOP/SCIENTIFIC CALCULATORS

2512	DT210	DT-394	HC115	HC193	HL-125	SC-120
DB453B	DT303	EB-964	HC133	HC205	MS-270LA	SC582
DT120Vplus	DT-393	HC106				

VII. OLYMPIA STANDARD/DESK TOP/SCIENTIFIC CALCULATORS

ARCUS 1	HL-88L	LCD-612ST	SD-100HW	SD-805M	SD-828
HL-110	LCD-186	SD-100H	SD-100V	SD-81H	SD-835

VIII. OTHER BRANDS

CEBAR CD402	TL 30XS	KARCE KC 539	PORPO YH-106	TAKSUN TS-217
DAL 506X	KARCE-833	TEXAS TI 30	TIME BIRD SJC-122	TAKSUN TS-128B
LIFELONG	KARCE KC 250	PORPO YH-105	TAKSUN TS-128	

Other brands of desktop calculators may be allowed to be used in the CPA licensure examination subject to inspection by the room watchers.

Concerned units are hereby directed to update the Examinees' Kit/Guide and poster on the List of Allowed Calculators.

This Memorandum Circular supersedes Memorandum Circular No. 2008-19 dated November 10, 2008 and shall take effect immediately upon its publication in the official gazette or in a newspaper of general circulation.

Please be guided accordingly.

DATE OF PUBLICATION IN THE
OFFICIAL GAZETTE : 12-21-09
DATE OF EFFECTIVITY : 01-06-10

NICOLAS P. LAPENA, JR.
Chairman



PROFESSIONAL REGULATION COMMISSION

LUCENA
PHARMACIST
APRIL 18 & 19, 2026

School : PRC REGIONAL OFFICE IV-A TESTING CENTER

Address : 2/F LUCENA GRAND CENTRAL TERMINAL INC., BRGY. ILAYANG DUPAY, LUCENA CITY

Building : PRC-ROIV-A TESTING CENTER

Floor : 2ND

Room/Grp No. : 1

Seat No.	Last Name	First Name	Middle Name	School Attended
1	AÑONUEVO	MIKYLA MARIZ	SANTOS	OUR LADY OF FATIMA UNIVERSITY-LAGUNA
2	CLADO	JAN JOAQUIN	ESQUILLO	UNIVERSITY OF PERPETUAL HELP SYSTEM-LAGUNA
3	CONSEBIDO	FRANKIE	SABIO	LPU-ST. CABRINI SCHOOL OF HEALTH SCIENCES INC.
4	DANILA	NINA CARMELLI	FULE	SAINT JUDE COLLEGE-MANILA
5	JAMON	ROXANNE	SAN MIGUEL	ARELLANO UNIVERSITY-MANILA
6	JANOLINO	JUSTINE MAE		UNIVERSITY OF PERPETUAL HELP SYSTEM DALTA -- CALAMBA CAMPUS
7	KALLEVIK	SARAH MAY	NOBLEZA	MEDICAL COLLEGE OF NORTHERN PHILIPPINES
8	MEJORADA	MARY LETH	MALACASTE	ADVENTIST MEDICAL CENTER COLL.-FOR MINDANAO SANI. & HOSP. COLL. INC.)
9	OFLARIA	JOLINA JOY	PAR	OUR LADY OF FATIMA UNIVERSITY-QC
10	PONCE	KIRSTINE KEITH	VILLENAS	SACRED HEART COLLEGE OF LUCENA CITY, INC.
11	PORNOBI	DAÑELLA ROSE	LUSTADO	DE LA SALLE MEDICAL & HEALTH SCIENCES INSTITUTE(FOR DE LA SALLE U.-DASMARINAS HEALTH SCI. CAMPUS)
12	QUISAO	PAUL MAVERICK	ZOLETA	SACRED HEART COLLEGE OF LUCENA CITY, INC.
13	REYES	IRA VENESSE	MOGOL	LPU-ST. CABRINI SCHOOL OF HEALTH SCIENCES INC.
14	RODRIGUEZ	RAZEL JOSEPH	FLORES	ADAMSON UNIVERSITY
15	SANDOVAL	VIVIENNE ARVHIE	MALABANAN	CENTRO ESCOLAR UNIVERSITY-MANILA
16	SANTOS	JESSIE BOY	BIGCAS	UNIVERSITY OF PERPETUAL HELP SYSTEM DALTA -- CALAMBA CAMPUS
17	SARMIENTO	JOANNA CARLA		SACRED HEART COLLEGE OF LUCENA CITY, INC.
18	VILLABROZA	MARIA NOELLE		SACRED HEART COLLEGE OF LUCENA CITY, INC.
19	VILLAMAYOR	FATIMA AILEN	PORDUNZALAN	UNIVERSITY OF PERPETUAL HELP SYSTEM DALTA -- CALAMBA CAMPUS
20	VILLARUEL	JIM CLEO	CALICDAN	UNIVERSITY OF PERPETUAL HELP SYSTEM DALTA -- CALAMBA CAMPUS

REMINDER: USE SAME NAME IN ALL EXAMINATION FORMS. IF THERE IS AN ERROR IN SPELLING AND OTHER DATA KINDLY REQUEST YOUR ROOM WATCHERS TO CORRECT IT ON THE FIRST DAY OF EXAMINATION. REPORT TO YOUR ROOM ON OR BEFORE 6:30 A.M. LATE EXAMINEES WILL NOT BE ADMITTED.