



Republic of the Philippines
Professional Regulation Commission
Regional Office IV-A (CALABARZON)

2/F Lucena Grand Central Terminal, Inc., Brgy. Ilayang Dupay, Lucena City



EXAMINATION ADVISORY

NURSES

LICENSURE EXAMINATION

FEBRUARY 26 & 27, 2025

(LIPA CITY, BATANGAS)



Republic of the Philippines
Professional Regulation Commission
Regional Office IV-A (CALABARZON)

2/F Lucena Grand Central Terminal, Inc., Brgy. Ilayang Dupay, Lucena City



Examinees shall report to the examination venue before 5:30 A.M.

All examinees at Lipa Academy Sports, Culture and Arts - Lipa City, Batangas are required to bring the following:

- a. Notice of Admission
- b. Two (2) or more pencils (No. 2)
- c. Ballpens with **BLACK** ink only
- d. One (1) piece long brown envelope
- e. One (1) piece long transparent/plastic envelope (for keeping your valuables and other allowed items)
- f. Packed snacks, meals, and necessary medications, including hygiene and sanitary kits, in **TRANSPARENT/CLEAR** containers/cellophanes, with sufficient drinking water supply for the day. The proctors / room watchers shall not allow any person, including food delivery service, to give or distribute food to any examinees while the examination is in progress.



Republic of the Philippines
Professional Regulation Commission
Regional Office IV-A (CALABARZON)

2/F Lucena Grand Central Terminal, Inc., Brgy. Ilayang Dupay, Lucena City



Location:

LIPA ACADEMY SPORTS, CULTURE AND ARTS
Mahogany St., Brgy. Dagatan, Lipa City

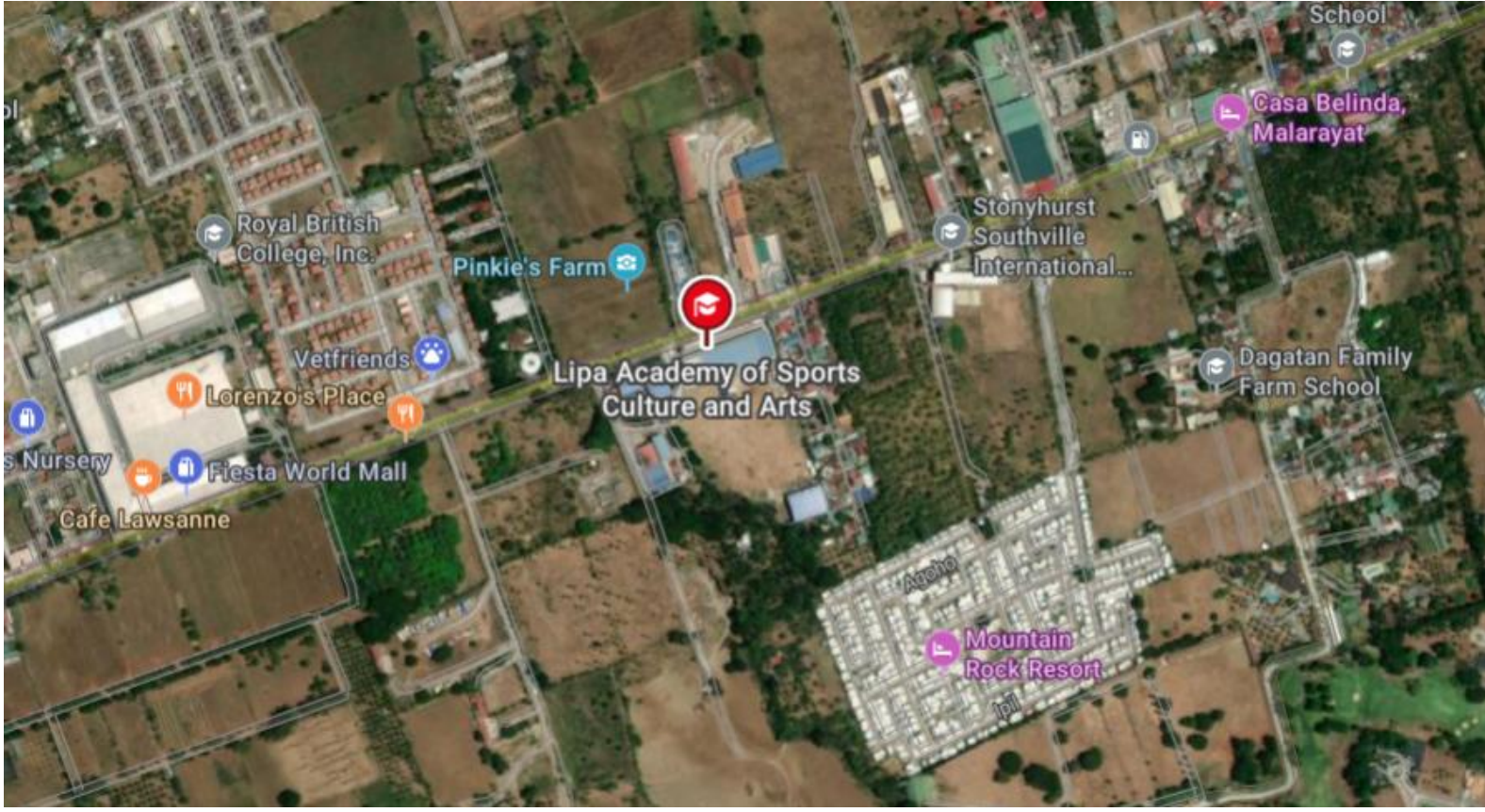



Republic of the Philippines
Professional Regulation Commission
Manila



PROFESSIONAL REGULATORY BOARD OF NURSING

PROGRAM OF THE NURSES LICENSURE EXAMINATION ON FEB. 26-27, 2026

This Nurse Licensure Examination consists of five (5) parts namely:

Nursing Practice I-Care of Individuals, Families, Population Groups and Community (Community Health Nursing);

Nursing Practice II Part 1 - Care of Mother, Adolescent (Well Clients), At Risk or With Problems (Acute & Chronic) and Part 2 - Human Growth and Development;

Nursing Practice III-Care of Clients with Problems in Surgery, Oxygenation, Fluid and Electrolytes, Infectious, Inflammatory and Immunologic Response, Cellular Aberrations (Acute and Chronic);

Nursing Practice IV- Care of Client with Problems in Nutrition, and Gastro-Intestinal, Metabolism and Endocrine. Perception and Coordination (Acute and Chronic); and

Nursing Practice V-Care of Clients with Maladaptive Patterns of Behavior (Acute and Chronic); Care of Clients with Life-Threatening Condition, Acutely Ill/Multi-Organ Problems, High Acuity and Emergency Situation.

The tests draw basic knowledge, skills and attitudes in the major subject areas i.e., Fundamentals of Nursing including Professional Adjustments, Maternal and Child Nursing, Community Health and Communicable Disease Nursing, Nursing of Adolescents, Adults and Aged, and Mental Health and Psychiatric Nursing.

The following areas of knowledge will be integrated in each of the above-named subject areas:

Anatomy and Physiology	Nutrition and Diet Therapy
Pathophysiology	Parasitology and Microbiology
Pharmacology and Therapeutics	

Nursing process serves as the framework in the nursing care of individuals, families, population groups and communities in various stages of development in health care setting. The focus of nursing care is the promotion of health, prevention of illness, curative and rehabilitative aspects of care, alleviation of suffering and when recovery is not possible, towards a peaceful death.

The examination will test the following program outcomes for the Bachelor of Science in Nursing which is equivalent to PQF level 6:

1. Apply knowledge of physical, social, natural and health sciences and humanities in the practice of nursing;
2. Perform safe, appropriate and holistic care to individuals utilizing the nursing process;
3. Apply guidelines and principles of evidence-based practice in the delivery of care;
4. Practice nursing in accordance with existing laws, legal, ethical and moral principles;
5. Communicate effectively in speaking, writing and presenting using culturally appropriate language;
6. Report/document client care accurately and comprehensively;
7. Collaborate effectively with inter-, intra-, and multi-disciplinary and multi-cultural teams;
8. Practice beginning management and leadership skills;
9. Apply techno-intelligent care systems in health care delivery;
10. Uphold the nursing core values in the practice of the profession.

DATE AND TIME

THURSDAY, FEB. 26, 2026

7:00 A.M. - 7:45 A.M.

8:00 A.M. - 10:00 A.M.

11:30 A.M. - 1:30 P.M.

SUBJECTS

General Instructions and Filling-out of Forms

Nursing Practice I - Care of Individuals, Families, Population Groups and Community (Community Health Nursing)

Nursing Practice II - Part 1 - Care of Mother, Adolescent

2:30 P.M. - 4:30 P.M.	Nursing Practice III -	(Well Clients), At Risk or With Problems (Acute & Chronic); Part 2 - Human Growth and Development Care of Clients with Problems in Surgery, Oxygenation, Fluid and Electrolytes, Infectious, Inflammatory and Immunologic Response, Cellular Aberrations (Acute and Chronic)
-----------------------	------------------------	---

FRIDAY, FEB. 27, 2026

8:00 A.M. - 10:00 A.M.	Nursing Practice IV -	Care of Client with Problems in Nutrition, and Gastro-Intestinal, Metabolism and Endocrine. Perception and Coordination (Acute and Chronic)
11:30 A.M. - 1:30 P.M.	Nursing Practice V -	Care of Clients with Maladaptive Patterns of Behavior (Acute and Chronic); Care of Clients with Life-Threatening Condition, Acutely Ill/ Multi-Organ Problems, High Acuity and Emergency Situation

GENERAL INSTRUCTIONS:

1. Check or verify your school/ building assignments at the PRC official website (www.prc.gov.ph) or through the Notices/Announcements to be posted at the PRC premises two (2) to three (3) working days before the date of the examination. Visit your school/building assignment prior to the day of the examination.
2. Report to the school/ building assignment before 5:30 a.m. on the first day of the examination to verify your room and seat number. Be punctual. Late examinees will not be admitted.
3. Examinees are required to wear the following attire every examination day:

Male Examinees	-	Clinical Uniform with white shoes and white socks but without nameplate, school insignia/logo and pin; or School Uniform.
Female Examinees	-	Clinical Uniform with white shoes and white stockings but without nameplate, school insignia/logo and pin; or School Uniform.
Pregnant Female	-	White Clinical Scrub Suit

4. Bring the following on examination day:
 - a. Notice of Admission
 - b. Two (2) or more pencils (No. 2)
 - c. Ball pens with **BLACK ink only**
 - d. One (1) piece long brown envelope
 - e. One (1) piece long transparent/plastic envelope (for keeping your valuables and other allowed items)
 - f. Packed snacks, meals, and necessary medications, including hygiene and sanitary kits, in TRASPARENT/CLEAR containers/cellophanes, with sufficient drinking water supply for the day. The proctors/room watchers shall not allow any person, including food delivery service, to give or distribute food to any examinees while the examination is in progress. Except for restroom necessities, no examinee shall be allowed to leave the examination room during the conduct of the examination.
5. The following are **PROHIBITED** inside the examination premises:
 - a. Books, notes, review materials and other printed materials containing coded data/ information/ formula.
 - b. **ALL KINDS OF CALCULATORS.**
 - c. **APPLE, SAMSUNG AND OTHER SMART WATCHES, CELLULAR PHONES, BLUETOOTH, EAR PLUGS, TRANSMITTERS, PORTABLE COMPUTERS, USBs AND OTHER ELECTRONIC GADGETS/ DEVICES WHICH MAY BE USED TO STORE OR RETRIEVE DATA/INFORMATION AND/OR TO COMMUNICATE FOR WHATEVER PURPOSE.**
 - d. Bags of any kind (ladies' bag, shoulder bags, attaché case, backpacks, etc.)
 - e. Other examination aides not stated in this program.

The rules on the conduct of bodily search, inspection of personal belongings of the examinees, and the seizure/confiscation of prohibited items during the licensure exam (Annex A of PRC Memorandum Order No. 57 (s. 2020) shall be strictly observed.

6. Examinees and examination personnel are encouraged to observe the minimum health standards per DOH Circular No. 0324 (s. 2023)¹ throughout the conduct of the examination
7. Read carefully and follow the instructions on your **NOTICE OF ADMISSION**.

NOTE: PERSONAL BELONGINGS BROUGHT BY AN EXAMINEE SHALL BE FOR HIS/HER OWN ACCOUNT. THE PRC WILL NOT BE ANSWERABLE FOR ANY SUCH ITEM OR PERSONAL BELONGING THAT MIGHT BE LOST DURING THE EXAM WITHOUT FAULT OR NEGLIGENCE ON ITS PART.

Manila, Philippines
Dec 01, 2025

APPROVED:

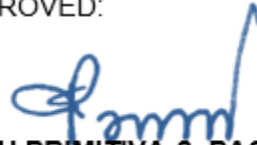

LEAH PRIMITIVA S. PAQUIZ
Chairperson
Professional Regulatory Board of Nursing

CERTIFIED CORRECT:



ATTY. LOVELIKA T. BAUTISTA
Chief
PRB Secretariat Division

¹ Updated Health Protocols Following the Lifting of the COVID-19 Public Health Emergency



Republic of the Philippines
Professional Regulation Commission
Manila



PROFESSIONAL REGULATION COMMISSION

Memorandum Order No. 57

Series of 2020

September 07, 2020

TO: PROFESSIONAL REGULATORY BOARDS (BOARDS)
CONCERNED OFFICES/DIVISIONS IN THE CENTRAL AND REGIONAL OFFICES

RE: EXAMINATION MEASURES

I. **LEGAL BASES:**

Republic Act No. 8981¹ mandates the Professional Regulatory Boards (Boards) to regulate the practice of their professions in accordance with the provisions of their respective professional regulatory laws. Corollary to the Boards' regulatory mandate is the power to admit or exclude certain individuals from the practice. The Boards are, as such, vested with the power and duty to hear and investigate cases arising from violations of the professional regulatory laws, rules and regulations, *including violations of the general and special instructions to examinees*, among others.²

Incidental in the implementation of security measures during the conduct of the licensure exams is the inspection of the examinees and the personal belongings that they bring inside the exam venues. While the Constitution guarantees the right of an individual against unreasonable searches and seizures, it does not forbid those which are carried out for valid reasons and in a lawful manner. There are at least two (2) justifications that will uphold the reasonableness of the bodily search and inspection of the personal belongings of examinees, namely: to ensure the safety of the examinees and the exam personnel and to safeguard the integrity of the licensure exams.

II. **DEFINITION OF TERMS:**

As used in this Memorandum Order, the following terminologies shall be construed to mean as:

- a. *Moral Turpitude* refers to an act of baseness, vileness, or depravity in the private and social duties which a man owes to his fellowmen, or to the society in general, contrary to the accepted and customary rule of right and duty between men and conduct that is contrary to justice, modesty, or good morals.³

¹ PRC Modernization Act of 2000

² Section 9, RA No. 8981

³ *Tak Ng v Republic (106 Phil 727); Office of the Court Administrator (OCA) v Librado (AM No. P-94- 1089, 22 August 1996)* (Examples of crime involving moral turpitude: abduction with consent, bigamy, concubinage, smuggling, rape, attempted bribery, profiteering, robbery, murder, estafa, theft, illicit sexual relations with a fellow worker, violation of Batas Pambansa Blg. 22, intriguing against honor, violation of the Anti-Fencing Law, violation of the Dangerous Drugs Act, perjury, forgery, direct bribery, frustrated homicide, adultery, arson, evasion of income tax, barratry, blackmail, bribery, duelling, embezzlement, extortion, forgery, libel, making fraudulent proof of loss on insurance contract, mutilation of public records, fabrication of evidence, offenses against pension laws, perjury, seduction under the promise of marriage, estafa, falsification of public document, and estafa thru falsification of public document) (*OCA v Presiding Judge Joseph Cedrick O. Ruiz, Am No. RTJ-13-2361, 02 February 2016*)

-2of5-
EXAMINATION MEASURES

- b. *Cheating* refers to any act or omission which is designed or calculated to impair the integrity and credibility of the licensure exam, and which shall *include but not be limited to the following*:
- Impersonation or employing another person to take the exam in his/her behalf;
 - leakage of exam questions, including the act of taking out from the exam room any question in the exam, copying and/or divulging the content of the exam to any individual or entity;
 - collusion with any exam personnel of the Commission or third person for the purpose of obtaining favorable results in the exam or gaining access thereto through illegal means;
 - possession or use of *codigo*, crib sheets or other exam paraphernalia such as books, notes, review materials, and other printed materials containing principles or excerpts thereof, coded data/information/formula that are not authorized by the Board; prohibited calculators (including programmable calculators, calculators with embedded functions and specific calculator models as may be prescribed by the Board); cellular phones; Bluetooth earplugs; transmitters; beepers; smart watches; portable computers or other similar electronic gadgets/devices which have photographic features or which are capable of communicating or transmitting information;
 - passing of notes or other suspicious objects to other examinees during the exam;
 - engaging in conversation, including helping or asking help from any person, by means of words, signs, gestures, codes and other similar acts in the course of the exam for no valid reason;
 - copying or referring to any solution, answer or work of another examinee or allowing another examinee to copy or refer to his/her solution, answer or work;
 - employing fraud in accomplishing and/or submitting exam records (includes tampering of exam records/documents, attaching fake picture in the seat plan, etc.);
 - switching of exam papers and/or seats or examinee number switching;
 - making or leaving any distinguishing mark in the exam answer sheet;
 - continuous answering of the exam after the announcement by the proctor that the time is up; and
 - giving or receiving money, food or any consideration for the purpose of extending undue favor, advantage or treatment to any examinee.
- c. *Prohibited Acts* refer to those acts which may not qualify as cheating as defined in these guidelines but by themselves constitute violation of the exam rules and regulations:
- Bringing of deadly weapons inside the exam venue. The prohibition applies even to those who have permits to carry firearms outside of their residence;
 - Bringing and/or drinking alcoholic drinks and/or smoking cigarettes within the premises of the exam venue;
 - Entering the exam venue under the influence of liquor, illegal drugs or other intoxicating substance;
 - Accepting or receiving anything, including food, from any person while the exam is in progress;
 - Loitering, talking or discussing the test questions and/or answers inside or near the exam room which tend to distract or disturb the conduct of the exam;

EXAMINATION MEASURES

- Engaging in any violent, indecent, disorderly, threatening or offensive behavior or language (e.g. bullying, harassment, etc.) within the exam premises, whether directed to a co-examinee or exam personnel, while the exam is ongoing; and
- other analogous acts.

It is understood that the acts or omissions defined in Part II (b) and (c) hereof may be committed by any examinee, exam personnel or person/entity not necessarily connected with the Commission or the conduct of the licensure exam.

III. EXAM MEASURES:

Exam Measures shall refer to those actions which may be taken or resorted to by the Boards when circumstances arise that could materially affect the eligibility of an examinee or registrant to be admitted to the exam or the practice, as the case may be.

A. Before the Licensure Exam

Admission to the licensure exam shall be based on strict compliance with the qualification requirements under the pertinent professional regulatory law and issuances of the Board concerned. *In no case shall a Notice of Admission (NOA) be issued without validation of the examinee's qualifications by the application processor, issuing officer and, in appropriate cases, the Board.*

In case there will be an issue⁴ on the propriety of the admission of an examinee to the licensure exam *after his/her NOA has been issued*, he/she shall be required to submit his/her answer or explanation within three (3) days from notice but in no case later than the finalization of the room and seating assignment. Failure of the applicant to answer within the prescribed time or when the answer or explanation offered is not satisfactory, the Board shall order for the cancellation of the examinee's NOA. Once the room and seating assignment have been finalized, any such issue raised against an examinee shall not be a ground to prevent him/her from taking the examination. This is however without prejudice to such other action that the Board may take with respect to his/her exam after investigation.

Mere pendency of a legal case shall *not* cause the disqualification of an examinee from taking the licensure exam or the cancellation of the NOA that has been issued to such examinee, except when:

- the case involves an act of cheating or a violation of the exam rules and regulations as herein defined or which relates to the practice of the profession (e. g. illegal practice); and
- there is already a formal case lodged with the Commission or the courts, as the case may be, against the examinee at the time of filing of the application for the examination.

B. During the Licensure Exam

If in the course of the exam, an examinee is reported to have committed an act of cheating or a violation of any of the exam rules and regulations as herein defined, the exam personnel shall prepare an incident report, using the prescribed template, for submission to the Board. The examinee shall be allowed to continue with the exam but will be advised that he/she cannot take the next exam subject (if applicable). He/she shall likewise be informed that the incident will be subjected to formal investigation.

⁴ "issues on the propriety of the admission of an examinee to the licensure examination" shall refer to those that delve into the qualifications of the examinee such as citizenship, academic credentials, conviction of a crime or offense involving moral turpitude, among others.

-4of5-
EXAMINATION MEASURES

In case the Board receives information that an examinee has not complied with any of the exam requirements or that there is a pending or decided legal case (including those filed with the Commission) against him/her, the examinee shall be allowed to continue with the examination, subject to validation of the information received.

In both cases, the results of the exam shall be subject to the outcome of the inquiry or investigation conducted.

Mere possession of any prohibited item shall give rise to a presumption of "intent to cheat" or "to violate exam rules and regulations". All prohibited items in the possession of the examinee shall be marked with proper identification and shall be seized/confiscated by the exam personnel. *Annex A* of this Memorandum Order lays down the procedure on the conduct of the bodily search, inspection of personal belongings of the examinees and the seizure/confiscation of prohibited items during the exam.

C. After the Licensure Exam

If, after the examination, a formal charge for cheating or violation of exam rules and regulations (for the same examination) or a case which relates to the practice of profession was subsequently filed against an examinee, the results of his/her exam, oath taking or registration, as the case may be, shall be withheld.

Mere pendency of a case against an examinee except those involving cheating or violation of exam rules and regulations or the practice of profession shall not be a bar to take future licensure exams. In these latter cases, the prohibition shall last for the duration of the formal investigation and the eligibility to be admitted to future exams shall be subject to the outcome of the investigation.

Should it come to the knowledge of the Board after the exam that there is deficiency or non-compliance with the legal requirements on the part of an examinee, the former shall withhold the release of the exam results of, or defer the oath taking or issuance of the COR and PIC to the examinee/registrant or cancel the exam taken unless there are circumstances that would validly explain the alleged deficiency and/or non-compliance. The Board may, for this purpose, allow the examinee to explain the deficiency and/or non-compliance.

The application of the foregoing measures shall be without prejudice to other legal actions that may be taken against the examinee/s, exam personnel, responsible officials or employees of the Commission, or other persons/entities involved, in case there is misrepresentation, fraud or other unlawful means employed to secure the examinee's admission to the exam or registration.

Should an examinee be finally convicted of a crime or offense involving moral turpitude, the Board may cancel the exam of, refuse the registration of or issuance of the COR and PIC to the examinee and bar him/her from taking future licensure exams. The same rule shall apply in case an examinee/registrant has been finally adjudged to be of unsound mind by a court of competent jurisdiction⁵; or found guilty of immoral, unethical and dishonorable conduct⁶; or has been proven

⁵ Accountancy, Aeronautical Engineering, Agricultural and Biosystems Engineering, Architecture, Civil Engineering, Criminology, Customs Brokers, Dentistry, Electrical Engineering, Electronics Engineering, Environmental Planning, Fisheries, Food Technology, Foresters, Geology, Interior Design, Landscape Architecture, Librarianship, Master Plumbing, Mechanical Engineering, Medical Technology, Medicine, Metallurgical Engineering, Naval Architecture, Nursing, Nutrition and Dietetics, Occupational Therapy, Optometry, Pharmacy, Psychology, Respiratory Therapy, Sanitary Engineering, Social Work, Speech Language Pathology, and Veterinary Medicine

⁶ Accountancy, Aeronautical Engineering, Architecture, Civil Engineering, Criminology, Customs Brokers, Dentistry, Electrical Engineering, Electronics Engineering, Environmental Planning, Fisheries, Food Technology, Foresters, Geology, Interior Design, Landscape Architecture, Librarianship, Master Plumbing, Mechanical Engineering, Medical Technology, Medicine, Metallurgical Engineering, Midwifery, Nursing, Occupational Therapy, Optometry, Pharmacy, Physical Therapy, Psychology, Real Estate Service, Respiratory Therapy, Sanitary Engineering, Social Work, Speech Language Pathology, and Veterinary Medicine

-5of5-
EXAMINATION MEASURES

or certified by an accredited medical or drug testing facility to be afflicted with drug or alcohol addiction that impairs his/her ability to practice the profession⁷; or with incurable/infectious communicable disease⁸; or is psychologically unfit⁹.

IV. MISCELLANEOUS PROVISIONS

If any ground for the withholding, deferment, cancellation or prohibition had ceased to exist, the examinee/registrant shall immediately notify the Board in writing of such fact, with the corresponding relief sought for.

All *Exam Measures*, including the cancellation of the NOA, withholding of release of exam results, cancellation of exam, deferment of oath taking, registration and issuance of COR and PIC, and prohibition to take future exams, shall be covered by an *Order* duly issued by the Board.

The *Exam Measures* adopted by the Board shall be promptly communicated to the examinee/registrant by the concerned Regional Office, thru its Licensure and Registration Division and Legal Division.¹⁰

A party aggrieved by the decision of the Board may file a request for reconsideration not later than three (3) days from receipt of the Board's decision, subject to appeal before the Commission within the same period.

This Memorandum Order shall take effect immediately upon publication in the Official Gazette or in any newspaper of general circulation.

For information and compliance.



TEOFILO S. PILANDO, JR.
Chairman



DATE OF PUBLICATION IN THE
Business Mirror
OFFICIAL (GAZETTE) : September 15, 2020
DATE OF EFFECTIVITY : Immediately

⁷ Agricultural and Biosystems Engineering, and Pharmacy

⁸ Medical Technology, and Social Work

⁹ Real Estate Service

¹⁰ Copy furnished the Licensure Office (cancellation of NOA, withholding of release of exam results, cancellation of exam and prohibition to take future exams)¹⁰; PRB Secretariat Division (deferment of oath taking); and Regulation Office (deferment of registration and issuance of the COR and PIC).



PROFESSIONAL REGULATION COMMISSION

LIPA CITY

NURSE

FEBRUARY 26 & 27, 2026

School : LIPA ACADEMY OF SPORTS, CULTURE AND ARTS (LASCA)

Address : DAGATAN AVE. BRGY. DAGATAN, LIPA CITY, PROVINCE OF BATANGAS 4216

Building : LASCA HALL

Floor : 2ND

Room/Grp No. : 1

Seat No.	Last Name	First Name	Middle Name	School Attended
1	ABAH	ARHZINAIZA	ABUBAKAR	LIPA CITY COLLEGES
2	ABARQUEZ	APRIL	PARAGUYA	OUR LADY OF FATIMA UNIVERSITY-QC
3	ABISTADO	ERICKA JOY	METICA	SAINTS JOHN AND PAUL COLLEGES-CALAMBA
4	ACAPULCO	ROSE ELLAINE	CASTILLO	LUNA GOCO COLLEGES, INC (for.LUNA GOCO MCCI)
5	AGUILA	EVA	ARSOLACIA	SAN PABLO COLLEGES
6	AGUILAR	APRIL JOY	ZABALLERO	UNIVERSITY OF BATANGAS
7	ALCACHUPAS	LAURRAINE	CONCIO	LPU-ST. CABRINI SCHOOL OF HEALTH SCIENCES INC.
8	ALDA	DANICA	INGCO	GOLDEN GATE COLLEGES
9	ALEJANDRINO	FRANCES EIRA	YAO	LPU-ST. CABRINI SCHOOL OF HEALTH SCIENCES INC.
10	ALIH	MARIANA	SADI	SULU STATE COLLEGE
11	ALVIS	GLENUEL	CARANDANG	GLOBAL CITY INNOVATIVE COLLEGE
12	AMANTE	APRIL ANNE	ELLAO	SAINT MICHAEL'S COLLEGE OF LAGUNA
13	AMARGO	AHLIYA IMMACULATE	HIPOLITO	LIPA CITY COLLEGES
14	AMARGO	JOANN	MALABANAN	LIPA CITY COLLEGES
15	ANCHETA	MYRNA	BERMAS	LYCEUM OF THE PHILIPPINES UNIVERSITY-BATANGAS,INC
16	ANDAYA	JANICE	MAGBOO	UNIVERSITY OF BATANGAS
17	ANTONIO	HENIE ROSE	LANTACON	SAINTS JOHN AND PAUL COLLEGES-CALAMBA
18	ARETA	KARL LOUISE	CABRAL	LYCEUM OF THE PHILIPPINES UNIVERSITY-BATANGAS,INC
19	ASI	JOSEPH ANDREW	ROMERO	ARELLANO UNIVERSITY-MANILA
20	AUSTRIA	RHEA CHRISTINE	ADOLFO	LPU-ST. CABRINI SCHOOL OF HEALTH SCIENCES INC.
21	BACARRA	MAYWOODLAY	MARTINEZ	LUNA GOCO COLLEGES, INC (for.LUNA GOCO MCCI)

REMINDER: USE SAME NAME IN ALL EXAMINATION FORMS. IF THERE IS AN ERROR IN SPELLING AND OTHER DATA KINDLY REQUEST YOUR ROOM WATCHERS TO CORRECT IT ON THE FIRST DAY OF EXAMINATION. REPORT TO YOUR ROOM ON OR BEFORE 6:30 A.M. LATE EXAMINEES WILL NOT BE ADMITTED.



PROFESSIONAL REGULATION COMMISSION

LIPA CITY

NURSE

FEBRUARY 26 & 27, 2026

School : LIPA ACADEMY OF SPORTS, CULTURE AND ARTS (LASCA)

Address : DAGATAN AVE. BRGY. DAGATAN, LIPA CITY, PROVINCE OF BATANGAS 4216

Building : LASCA HALL

Floor : 2ND

Room/Grp No. : 2

Seat No.	Last Name	First Name	Middle Name	School Attended
1	BACULO	MERYLL ANNE	ARTEZA	LUNA GOCO COLLEGES, INC (for.LUNA GOCO MCCI)
2	BALADAD	NOR VINCENT	AGNO	SAINTS JOHN AND PAUL COLLEGES-CALAMBA
3	BALAHADIA	ZYRA	CENTENO	LPU-ST. CABRINI SCHOOL OF HEALTH SCIENCES INC.
4	BALBON	MIKAELA CARISSE	FLAVIER	LIPA CITY COLLEGES
5	BALCUEVA	ASHLEYNICA	OCAMPO	CALAMBA DOCTORS' COLLEGE(FOR CDH ALLIED MEDICAL COLLEGES)
6	BALMORIS	WILLIAM GABRIEL	CATEDRAL	FIRST ASIA INSTITUTE OF TECHNOLOGY & HUMANITIES
7	BANAAG II	ROLLY KEAN	VIÑAS	FIRST ASIA INSTITUTE OF TECHNOLOGY & HUMANITIES
8	BARACENA	JAYVIE	UY	UNIVERSITY OF PERPETUAL HELP SYSTEM DELTA -- CALAMBA CAMPUS
9	BAZAR	ARLENE	GODOY	THE FAMILY CLINIC, INC.
10	BERI	NEIL ANGELO	CAPALAD	THE GOOD SAMARITAN COLLEGES-CABANATUAN CITY
11	BORJA	RAYMON	GALANG	UNIVERSITY OF PERPETUAL HELP SYSTEM-LAGUNA
12	BRIONES	NED MATTHEW I	ALDOVINO	UNIVERSITY OF BATANGAS
13	BUENAFLO	SARAH MAE	DEL MUNDO	LIPA CITY COLLEGES
14	BULACTIAL	NICKY GABRIEL	PAZ	UNIVERSITY OF PERPETUAL HELP SYSTEM-LAGUNA
15	BULASAG	KIMBERLY		GOLDEN GATE COLLEGES
16	CAMPOS	VERONICA EUNICE	TORDECILLA	DE LA SALLE UNIVERSITY-LIPA
17	CANTOS	GENDEL		GOLDEN GATE COLLEGES
18	CARPIO	LEAH PAULA	ROBLES	SAN PABLO COLLEGES
19	CATAPANG	REIGH ANGEL	VERAGUAS	BATANGAS STATE UNIVERSITY-BATANGAS CITY (PBMIT)
20	CATINDIG	ERICKA NICKA	BULAGA	SAINTS JOHN AND PAUL COLLEGES-CALAMBA
21	CLAUDIO	URICH MATTHEW	ARCIBAL	LIPA CITY COLLEGES

REMINDER: USE SAME NAME IN ALL EXAMINATION FORMS. IF THERE IS AN ERROR IN SPELLING AND OTHER DATA KINDLY REQUEST YOUR ROOM WATCHERS TO CORRECT IT ON THE FIRST DAY OF EXAMINATION. REPORT TO YOUR ROOM ON OR BEFORE 6:30 A.M. LATE EXAMINEES WILL NOT BE ADMITTED.



PROFESSIONAL REGULATION COMMISSION

LIPA CITY

NURSE

FEBRUARY 26 & 27, 2026

School : LIPA ACADEMY OF SPORTS, CULTURE AND ARTS (LASCA)

Address : DAGATAN AVE. BRGY. DAGATAN, LIPA CITY, PROVINCE OF BATANGAS 4216

Building : LASCA HALL

Floor : 2ND

Room/Grp No. : 3

Seat No.	Last Name	First Name	Middle Name	School Attended
1	CONCEPCION	KHYLA ANGELIKA	AQUINO	UNIVERSITY OF BATANGAS
2	CULOBIO	ZEPHANIA	GAYRAMA	UNIVERSITY OF PERPETUAL HELP SYSTEM DALTA -- CALAMBA CAMPUS
3	DAGOHOY	ARTLYXZANDER	SAGARBARRIA	LPU-ST. CABRINI SCHOOL OF HEALTH SCIENCES INC.
4	DANIEL	JASTINE	SILVA	UNIVERSITY OF PERPETUAL HELP SYSTEM DALTA -- CALAMBA CAMPUS
5	DE JESUS	MA. CLARISSE	NARANDAN	LIPA CITY COLLEGES
6	DE LA VEGA	JOHN RAY	REYES	LIPA CITY COLLEGES
7	DE LOS REYES	MARY DENISE	PAGCALIWANGAN	LIPA CITY COLLEGES
8	DE MESA	JOHN RAY	MENDOZA	UNIVERSITY OF BATANGAS
9	DELA CUEVA	JENNY JOY	VILLA	LPU-ST. CABRINI SCHOOL OF HEALTH SCIENCES INC.
10	DIMAANDAL	ALYSSA	DELOS REYES	LPU-ST. CABRINI SCHOOL OF HEALTH SCIENCES INC.
11	DINO	RHIDGEL	DUAZO	BICOL UNIVERSITY-LEGAZPI
12	DUMALAG	REXIE MAE	UNTALAN	LPU-ST. CABRINI SCHOOL OF HEALTH SCIENCES INC.
13	ENDRINAL	JOHN LESTER	JAVIER	LYCEUM OF THE PHILIPPINES UNIVERSITY-BATANGAS,INC
14	EVANGELISTA	JESSICA MAE	ALDA	GOLDEN GATE COLLEGES
15	FALEJO	LESLIE ANN	FANER	BATANGAS STATE UNIVERSITY-BATANGAS CITY (PBMIT)
16	FESTIJO	VILMA	MACATANGAY	GOLDEN GATE COLLEGES
17	FLORES	IARA KATRINA	MALABANAN	SAN PABLO COLLEGES
18	GALLA	NICHOLE	ESCALANTE	SAINTS JOHN AND PAUL COLLEGES-CALAMBA
19	GALLO	REMON	ILIANO	CALAMBA DOCTORS' COLLEGE(FOR CDH ALLIED MEDICAL COLLEGES)
20	GATCHALIAN	ALYANA GENELLE	RODRIGUEZ	SAN PABLO COLLEGES
21	GENIL	ROSALIE	MARFA	OUR LADY OF FATIMA UNIVERSITY-QC

REMINDER: USE SAME NAME IN ALL EXAMINATION FORMS. IF THERE IS AN ERROR IN SPELLING AND OTHER DATA KINDLY REQUEST YOUR ROOM WATCHERS TO CORRECT IT ON THE FIRST DAY OF EXAMINATION. REPORT TO YOUR ROOM ON OR BEFORE 6:30 A.M. LATE EXAMINEES WILL NOT BE ADMITTED.



PROFESSIONAL REGULATION COMMISSION

LIPA CITY

NURSE

FEBRUARY 26 & 27, 2026

School : LIPA ACADEMY OF SPORTS, CULTURE AND ARTS (LASCA)

Address : DAGATAN AVE. BRGY. DAGATAN, LIPA CITY, PROVINCE OF BATANGAS 4216

Building : LASCA HALL

Floor : 2ND

Room/Grp No. : 4

Seat No.	Last Name	First Name	Middle Name	School Attended
1	GONZALES	NATALIE RAINE LOUISE	LLORICO	SAINTS JOHN AND PAUL COLLEGES-CALAMBA
2	GRAJERA	JELAINE	DALAY	SAN PABLO COLLEGES
3	GUALBERTO	CHEENE ANNE	LABIAO	NORTH VALLEY COLLEGE FOUNDATION, INC.
4	GUINTO	CARL LAURENZ	LUMBERA	DE LA SALLE UNIVERSITY-LIPA
5	GUTIERREZ	IRENEO JR	MADARANG	UNIVERSITY OF PERPETUAL HELP SYSTEM-GMA
6	HERNANDEZ	RANDY	RAMOS	UNIVERSITY OF BATANGAS
7	INCIONG	MARIETONI	MONDARES	DE LA SALLE UNIVERSITY-LIPA
8	INFANTE	CLARINDA	ADORA	COLEGIO DE SAN LORENZO RUIZ DE MANILA, INC.
9	JACINTO	MARK AMADEUS	DOM DOM	UNIVERSITY OF PERPETUAL HELP SYSTEM-GMA
10	JUAREZ	REGINE	JUTOR	LADY OF LOURDES HOSPITAL & COLLEGES OF CAYBIGA
11	LICHAUCO	VIK	PANALIGAN	SAINT DOMINIC SAVIO COLLEGE
12	LIPAPAC	HONEY	PONGON	LUNA GOCO COLLEGES, INC (for.LUNA GOCO MCCI)
13	LONTOC	SHANIA MARIE	CADACIO	SAINT DOMINIC SAVIO COLLEGE
14	LOPEZ	JHENEL JOFFRE	SANCIANGCO	LAGUNA COLLEGE
15	LUPAC	MIKAELLA JOY	LIRAG	MANILA ADVENTIST COLLEGE (for. MANILA ADVENTIST MED. CENTER & COLL. INC)
16	LUZON	CLARISSE	ESTRAÑERO	LUNA GOCO COLLEGES, INC (for.LUNA GOCO MCCI)
17	MACAHIA	ALJHUNE GABRIEL	PAMPLONA	LYCEUM OF THE PHILIPPINES-LAGUNA (for.LYCEUM INST.OF TECH)
18	MACAPAS	SHEILA	ALURAN	SAINT MICHAEL'S COLLEGE OF LAGUNA
19	MAGPANTAY	JANNA JELEINA	CATANGAY	BATANGAS STATE UNIVERSITY-BATANGAS CITY (PBMIT)
20	MAGPANTAY	JOHN GERARD	SALUDO	LIPA CITY COLLEGES
21	MAGPANTAY	NIKAELLA	LIMAS	LPU-ST. CABRINI SCHOOL OF HEALTH SCIENCES INC.

REMINDER: USE SAME NAME IN ALL EXAMINATION FORMS. IF THERE IS AN ERROR IN SPELLING AND OTHER DATA KINDLY REQUEST YOUR ROOM WATCHERS TO CORRECT IT ON THE FIRST DAY OF EXAMINATION. REPORT TO YOUR ROOM ON OR BEFORE 6:30 A.M. LATE EXAMINEES WILL NOT BE ADMITTED.



PROFESSIONAL REGULATION COMMISSION

LIPA CITY

NURSE

FEBRUARY 26 & 27, 2026

School : LIPA ACADEMY OF SPORTS, CULTURE AND ARTS (LASCA)

Address : DAGATAN AVE. BRGY. DAGATAN, LIPA CITY, PROVINCE OF BATANGAS 4216

Building : LASCA HALL

Floor : 2ND

Room/Grp No. : 5

Seat No.	Last Name	First Name	Middle Name	School Attended
1	MALDIA	HANNAH PATRICIA	SAN JOSE	LPU-ST. CABRINI SCHOOL OF HEALTH SCIENCES INC.
2	MALIZON	GANICA VIENNE	TOLENTINO	LPU-ST. CABRINI SCHOOL OF HEALTH SCIENCES INC.
3	MANALLO	CHARISH MAE	LOGRONIO	SAINT JOHN COLLEGE-CALAMBA
4	MANALO	JOEL	RICABAR	UNIVERSITY OF PERPETUAL HELP SYSTEM DALTA -- CALAMBA CAMPUS
5	MANERA	ALLEN CHRISTIAN BENCH	LARAGAN	SAINT MICHAEL'S COLLEGE OF LAGUNA
6	MARASIGAN	IVY JANE	OLVEDA	PAMANTASAN NG CABUYAO
7	MARCELLANA	SHIEN ANABELE	SIMARA	UNIVERSITY OF BATANGAS
8	MARIANO	GRACE	MANALO	LYCEUM OF THE PHILIPPINES UNIVERSITY-BATANGAS,INC
9	MATIBAG	RONA CAMILA	MANALO	SAINT DOMINIC SAVIO COLLEGE
10	MEDALLA	RONNA MAE	ZONIO	PAMANTASAN NG CABUYAO
11	MENDOZA	LARA	ALISWAG	LYCEUM OF THE PHILIPPINES-LAGUNA (for.LYCEUM INST.OF TECH)
12	MENDOZA	LOVELY JENN	MAGLINAO	LIPA CITY COLLEGES
13	MIRANDA	TRIXIE ANN	UY	SAINTS JOHN AND PAUL COLLEGES-CALAMBA
14	MOLINAR	JIMOLIVE JANE	HERNANDEZ	GOLDEN GATE COLLEGES
15	MONTEALTO	ANNA CAMILLE	CASTILLO	FIRST ASIA INSTITUTE OF TECHNOLOGY & HUMANITIES
16	MORFI	ANNA FLORAINE	PASCUAL	OUR LADY OF FATIMA UNIVERSITY-VALENZUELA
17	MUKAHIL	FARHA	MUHMENIN	HARDAM FURIGAY COLLEGES FOUNDATION, INC
18	NAZARENO	ROSELYN	BUSTAMANTE	UNIVERSAL COLLEGES OF PARAÑAQUE
19	NIPAY	AARON DAVE	ARELLANO	GOLDEN GATE COLLEGES
20	OYALES	JHONA	PESIGAN	SAINT ANTHONY COLLEGE-CALAPAN
21	PACSON	PAUL JOHN LLOYD	SANCHEZ	BATANGAS STATE UNIVERSITY-ARASOF-NASUGBU

REMINDER: USE SAME NAME IN ALL EXAMINATION FORMS. IF THERE IS AN ERROR IN SPELLING AND OTHER DATA KINDLY REQUEST YOUR ROOM WATCHERS TO CORRECT IT ON THE FIRST DAY OF EXAMINATION. REPORT TO YOUR ROOM ON OR BEFORE 6:30 A.M. LATE EXAMINEES WILL NOT BE ADMITTED.



PROFESSIONAL REGULATION COMMISSION

LIPA CITY

NURSE

FEBRUARY 26 & 27, 2026

School : LIPA ACADEMY OF SPORTS, CULTURE AND ARTS (LASCA)

Address : DAGATAN AVE. BRGY. DAGATAN, LIPA CITY, PROVINCE OF BATANGAS 4216

Building : LASCA HALL

Floor : 2ND

Room/Grp No. : 6

Seat No.	Last Name	First Name	Middle Name	School Attended
1	PALMES	ALLYSSA ALLAIN	LIBERATO	LYCEUM OF THE PHILIPPINES UNIVERSITY-BATANGAS,INC
2	PAMPLONA	EUNICE EMANUELE	ESCANILLA	LPU-ST. CABRINI SCHOOL OF HEALTH SCIENCES INC.
3	PANGANIBAN	JACKYLYN	BONDAD	UNIVERSITY OF BATANGAS
4	PANGANIBAN	JAN AIRA	FOSTER	LIPA CITY COLLEGES
5	PARCON	ALLEXIS ANDREA	ROMASANTA	LPU-ST. CABRINI SCHOOL OF HEALTH SCIENCES INC.
6	PLATA	ANGELICA	GREGORIO	UNIVERSITY OF BATANGAS
7	QUIÑONES	ALLEN	NERPIO	LYCEUM OF THE PHILIPPINES UNIVERSITY-BATANGAS,INC
8	RAMIREZ	RHEA	PACIA	OUR LADY OF FATIMA UNIVERSITY-QC
9	RAMOS	DUSTIN CLINT	MERIALES	LPU-ST. CABRINI SCHOOL OF HEALTH SCIENCES INC.
10	RAMOS	FEIDHELM AARON	VILLEGAS	LPU-ST. CABRINI SCHOOL OF HEALTH SCIENCES INC.
11	RAMOS	LEIGH-AN SHANE	PAGKALIWAGAN	SAINT ANTHONY COLLEGE-CALAPAN
12	REYES	JULIE ANN	EDU	LYCEUM OF THE PHILIPPINES-LAGUNA (for.LYCEUM INST.OF TECH)
13	RUPIDO	NIKKA	AMBAT	OLIVAREZ COLLEGE-TAGAYTAY CITY
14	SABATER	JOEVEL	BAYLON	UNIVERSIDAD DE SANTA ISABEL (COL DE STA ISABEL)
15	SAN LUIS	FAMELA	HIDALGO	LIPA CITY COLLEGES
16	SANCHEZ	ANGEL ROSE	ASTIBE	SAINT ANTHONY COLLEGE-CALAPAN
17	SERRA	FRANCIS JAPHETH	MORALES	SOUTHERN BICOL COLLEGES
18	SIBAYAN	TRISHA MAE	MANRIQUE	SAINT MICHAEL'S COLLEGE OF LAGUNA
19	SORIA	KHATRINA MEI	MALIGALIG	LPU-ST. CABRINI SCHOOL OF HEALTH SCIENCES INC.
20	SUMAGUE	CHLOE BEVERLY	RAMIREZ	LPU-ST. CABRINI SCHOOL OF HEALTH SCIENCES INC.
21	TALANGAN	ANGELICA	ARELLANO	BATANGAS STATE UNIVERSITY-BATANGAS CITY (PBMIT)
22	UMALI	ANGEL ERIN MARIE	CASALA	FAR EASTERN UNIVERSITY-MANILA
23	VASQUEZ	MARY JOY	PUDICO	UNIVERSITY OF PERPETUAL HELP SYSTEM-LAGUNA
24	VILLEGAS	IRMA	DIMAS	SAN PABLO COLLEGES

REMINDER: USE SAME NAME IN ALL EXAMINATION FORMS. IF THERE IS AN ERROR IN SPELLING AND OTHER DATA KINDLY REQUEST YOUR ROOM WATCHERS TO CORRECT IT ON THE FIRST DAY OF EXAMINATION. REPORT TO YOUR ROOM ON OR BEFORE 6:30 A.M. LATE EXAMINEES WILL NOT BE ADMITTED.